

LOCATION INFORMATION

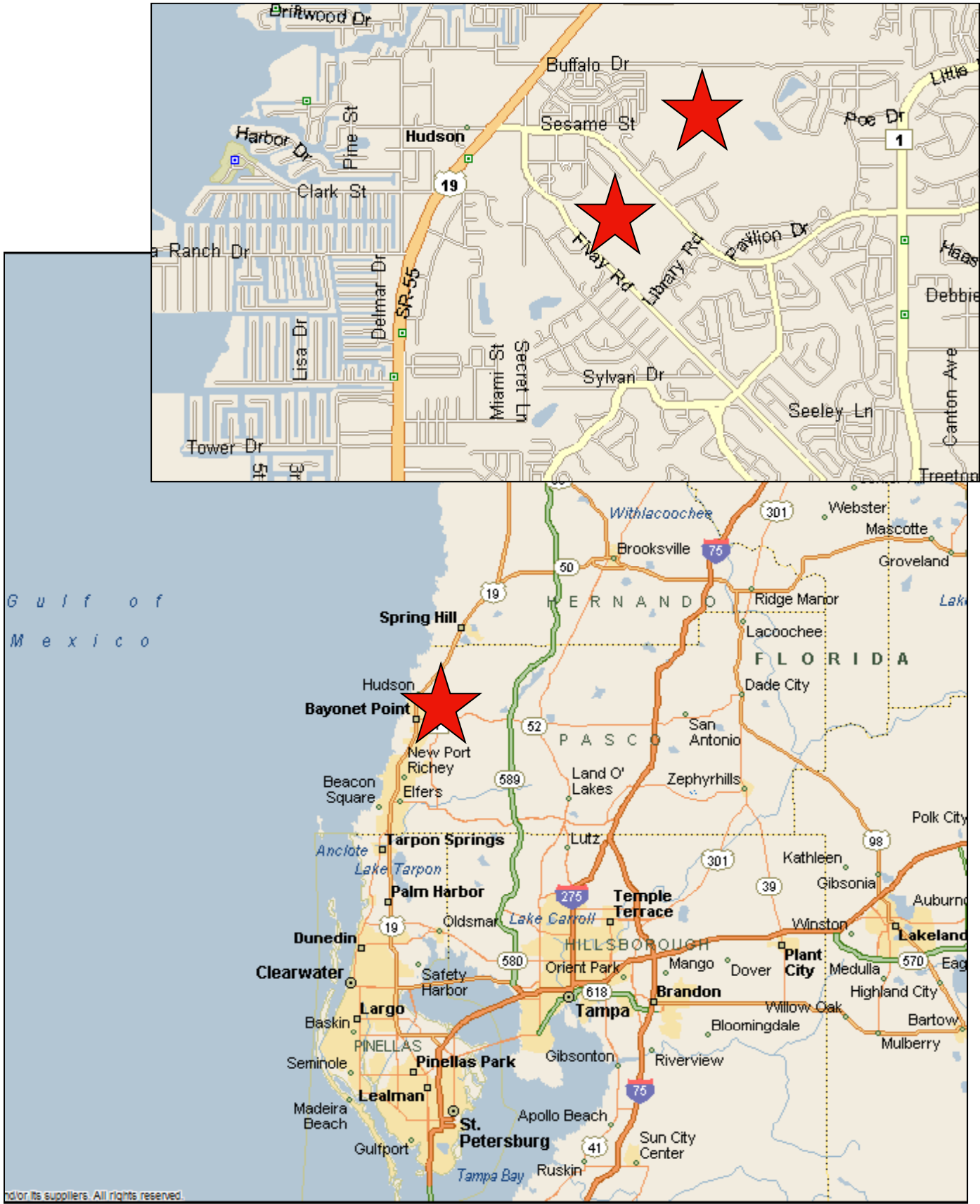

Bruce K. Erhardt, ALC
Executive Director
(813) 223.6300
Bruce.erhardt@cushwake.com
FL License No. BK144044



Residential or Mixed Use Development Opportunity
Hudson (Pasco County), Florida

LAND FOR SALE

153 ACRES AVAILABLE



FOR MORE INFORMATION, PLEASE CONTACT:

Bruce K. Erhardt, ALC
Executive Director
(813) 223.6300
Bruce.erhardt@cushwake.com
FL License No. BK144044

CUSHMAN & WAKEFIELD OF FLORIDA, INC.
One Tampa City Center, Suite 3600
Tampa, FL 33602
(813) 223.6300
www.cushwakelandfl.com/tampa

The depiction in the above photograph of any person, entity, sign, logo or property (other than Cushman & Wakefield's client and the property offered by Cushman & Wakefield) is incidental only, and is not intended to connote any affiliation, connection, association, sponsorship or approval by or between that which is incidentally depicted and Cushman & Wakefield or its client.

The information provided herein is not the product or responsibility of Cushman & Wakefield. No warranty or representation, express or implied, is made as to the accuracy or effectiveness of the information provided, and same is submitted subject to errors, omissions, change of conditions and withdrawal without notice.

This listing shall not be deemed an offer to lease, sublease or sell such property; and, in the event of any transaction for such property, no commission shall be earned by or payable to any cooperating broker except if otherwise provided pursuant to the express terms, rates and conditions of C&W's agreement with its principal, if, as and when such commission (if any) is actually received from such principal. (A copy of the rates and conditions referred to above with respect to this property is available upon request.)



PROPERTY PROFILE

LOCATION:

- **Emerald Field:** SWC of Hudson Av. and Library Rd., Hudson, FL
- **Beacon Woods:** NEQ of Agua Clara Dr. and Hudson Av., Hudson, FL

ACCESS:

- Off Hudson Av., Fivay Rd. and Library Rd.

DISTANCES:

- Bayonet Point Medical (290 Bed Hospital)
 - contiguous to Emerald Field
- Links Golf Course
 - contiguous to Beacon Woods
- Winn-Dixie - .50 miles
- Publix - 1 mile
- Wal-Mart Super Center - 2.6 miles
- Gulf View Square Mall - 5.5 miles
- Tampa International Airport - 37 miles

ZONING:

- Part of Beacon Woods East DRI
- Entitlements remain for 634 units
 - 90 Single Family Units
 - 544 Multifamily Units (can trade for more S.F.)
 - 2 Acres General Commercial
- Emerald Field has a new land use equivalency matrix allowing a trade off to daycare, office, medical offices, clinic, ALF, nursing home, hospital, church or all single family uses.
See Exhibit E on our web site.
- Approved engineering plans for:
 - Beacon Woods - 201 multifamily and 43 single family
 - Emerald Fields - 300 multifamily and 24 single family

FLOOD ZONE:

- AE

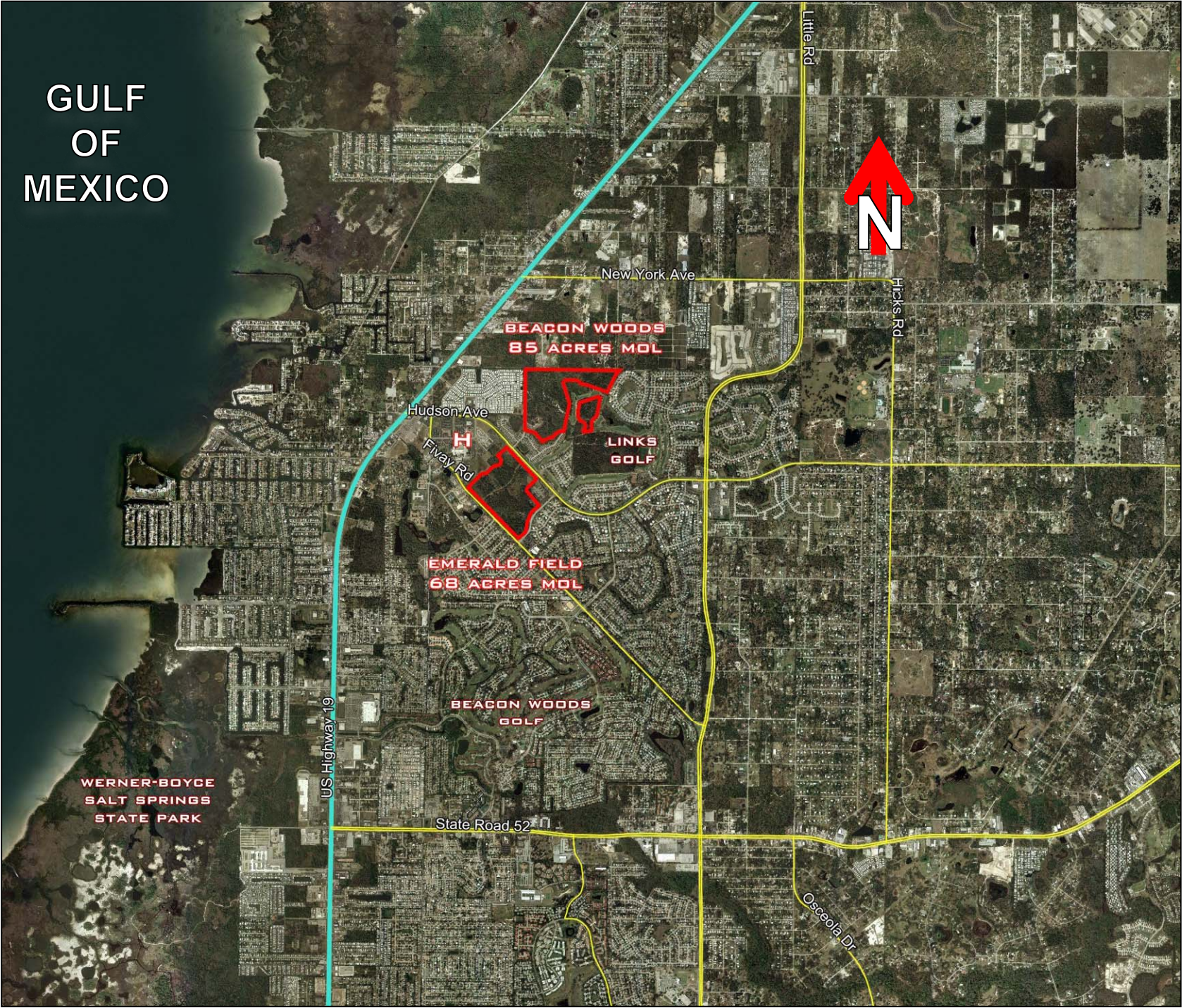

SIZE:

- Beacon Woods: 85 acres +/-
- Emerald Field: 68 acres +/-
- Will Divide

WEB SITE:

- http://www.cushwakelandfl.com/tampa/listing-detail.html?listing_id=354

FUTURE LAND USE:

- Beacon Woods - RES - 6
- Emerald Field - PD

UTILITIES:

- Available at site

COMMENTS:

- Will divide
- Excellent senior housing/care campus location
- Fully entitled and concurrent
- Sites balance
- Pasco County Transit stop (Route 21) contiguous to the east on Library Rd. and Fivay Rd.
- Sites contiguous to the Hudson Regional Library
- **Sites are fully designed, permitted and concurrent with no offsite improvement costs.**

CONTIGUOUS HOSPITAL:

- **The contiguous Regional Medical Center Bayonet Point is a 290-bed acute care facility, home of the nationally acclaimed Heart Institute, with over 350 physicians, 950 employees, and 500 volunteers comprising the integrated healthcare delivery team.**

PRICE:

- Emerald Field \$3,000,000
- Beacon Park \$2,500,000

FOR MORE INFORMATION, PLEASE CONTACT:

Bruce K. Erhardt, ALC

Executive Director

(813) 223.6300

Bruce.erhardt@cushwake.com

FL License No. BK144044

