



LAND FOR SALE

27,495 sf Infill Commercial Site

Busch Boulevard (C.R. 580)
Temple Terrace (Hillsborough County), Florida

27,495 SF LAND SITE

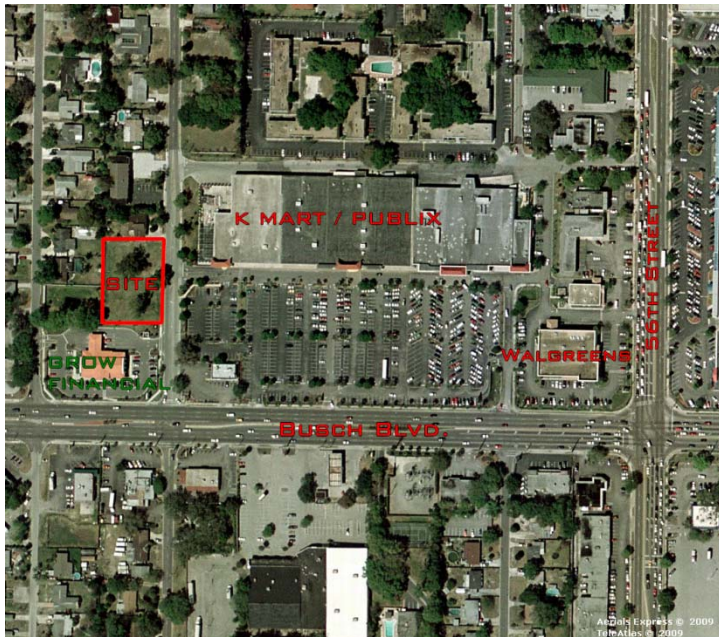

LOCATION

5250 Busch Blvd., Temple Terrace, Florida 33617

SIZE

27,495 square feet

PRICE

\$250,000

ZONING

CG: Commercial General

UTILITIES

At site

DEMOGRAPHICS (3-Mile Radius)

| | |
|--------------------|----------------|
| Population: | 98,037 |
| Average HH Income: | \$49,019 |
| Median HH Income: | \$37,051 |
| Retail Sales: | \$1.15 Billion |

COMMENTS

- 195 feet of frontage on Overlook Drive (37,000 vehicles per day)
- Served by a full access median cut
- Adjacent to K-Mart / Publix
- Located in close proximity to Busch Gardens, USF and downtown Temple Terrace (500,000 square feet)
- Net Usable Site – Master Retention

FOR MORE INFORMATION, PLEASE CONTACT:

Patrick G. Berman

Senior Director
813.223.6300

Patrick.berman@cushwake.com

Bruce K. Erhardt, ALC

Executive Director
813.223.6300

Bruce.erhardt@cushwake.com

CUSHMAN & WAKEFIELD OF FLORIDA, INC.

One Tampa City Center, Suite 3600
Tampa, FL 33602
(813) 223-6300

www.cushwakelandfl.com/tampa

The depiction in the included photograph of any person, entity, sign, logo or property, other than Cushman & Wakefield's (C&W) client and the property offered by C&W, is incidental only, and is not intended to connote any affiliation, connection, association, sponsorship or approval by or between that which is incidentally depicted and C&W or its client.

This listing shall not be deemed an offer to lease, sublease or sell such property, and, in the event of any transaction for such property, no commission shall be earned by or payable to any cooperating broker except if otherwise provided pursuant to the express terms, rates and conditions of C&W's agreement with its principal, if, as and when such commission (if any) is actually received from such principal. (A copy of the rates and conditions referred to above with respect to this property is available upon request.)



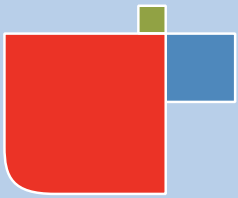

27,495 sf Infill Commercial Site

Busch Boulevard (C.R. 580)
Temple Terrace (Hillsborough County), Florida

LAND FOR SALE

27,495 SF LAND SITE



FOR MORE INFORMATION, PLEASE CONTACT:

Patrick G. Berman

Senior Director
813.223.6300

Patrick.berman@cushwake.com

Bruce K. Erhardt, ALC

Executive Director
813.223.6300

Bruce.erhardt@cushwake.com

CUSHMAN & WAKEFIELD OF FLORIDA, INC.

One Tampa City Center, Suite 3600
Tampa, FL 33602
(813) 223-6300

www.cushwakelandfl.com/tampa

The depiction in the included photograph of any person, entity, sign, logo or property, other than Cushman & Wakefield's (C&W) client and the property offered by C&W, is incidental only, and is not intended to connote any affiliation, connection, association, sponsorship or approval by or between that which is incidentally depicted and C&W or its client.

This listing shall not be deemed an offer to lease, sublease or sell such property; and, in the event of any transaction for such property, no commission shall be earned by or payable to any cooperating broker except if otherwise provided pursuant to the express terms, rates and conditions of C&W's agreement with its principal, if, as and when such commission (if any) is actually received from such principal. (A copy of the rates and conditions referred to above with respect to this property is available upon request.)

