

LOCATION INFORMATION

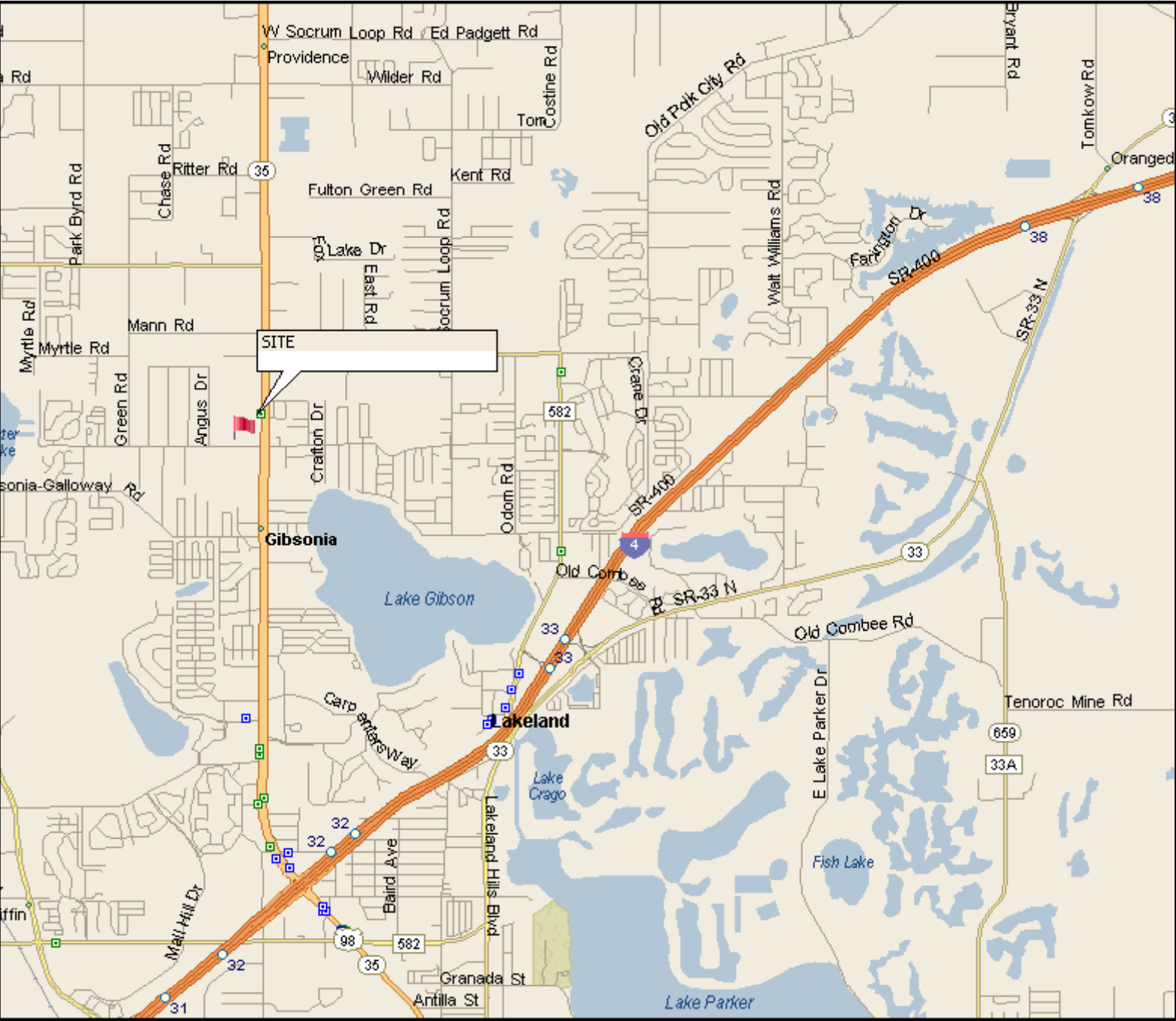

FOR SALE LAND

17.89 ACRES, MULTIFAMILY,
MIXED USE

Lakeland (Polk County), Florida

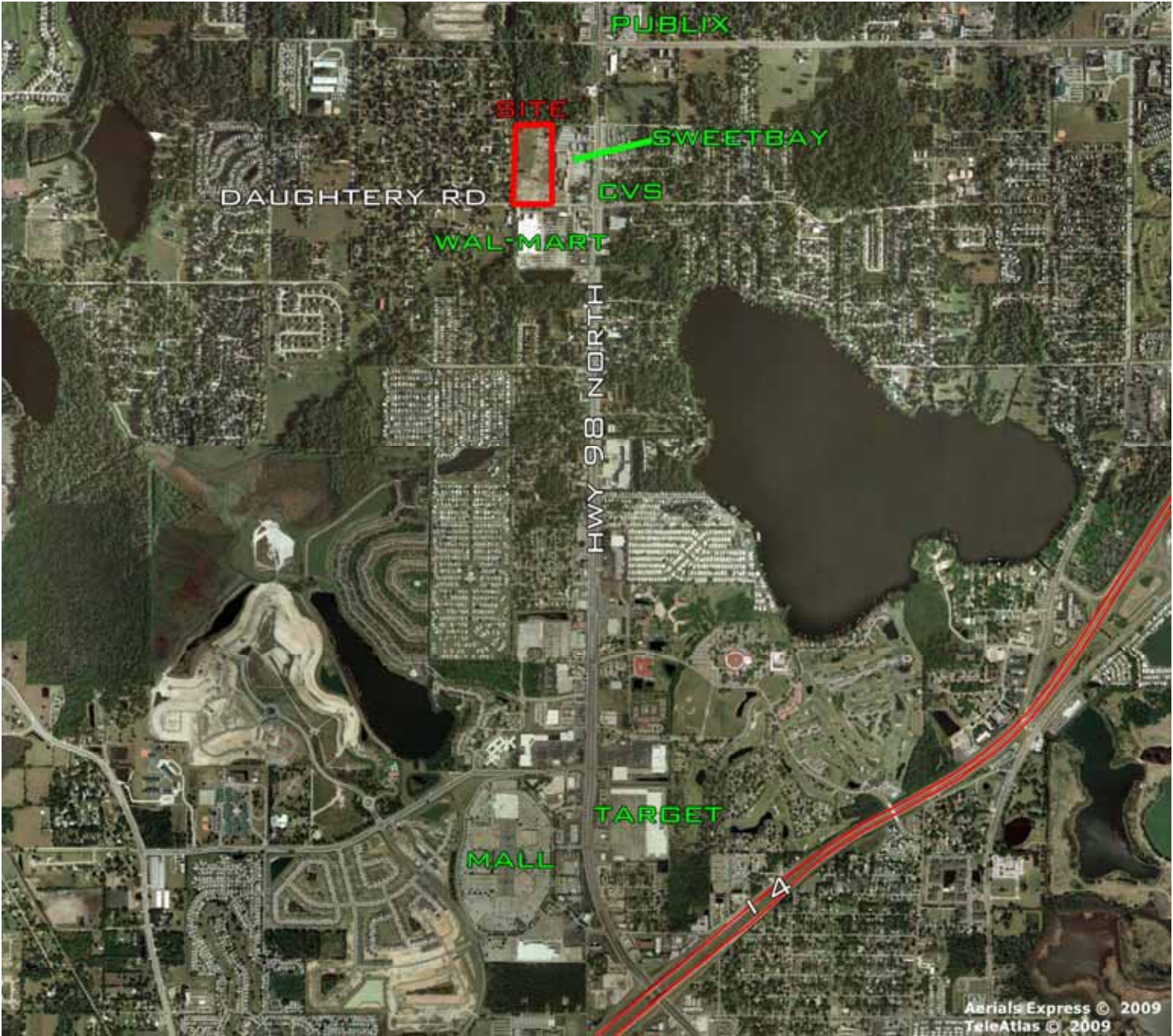

FOR MORE INFORMATION, PLEASE CONTACT:

Bruce K. Erhardt, ALC
Executive Director
(813) 223.6300
Bruce.erhardt@cushwake.com
FL License No. BK144044



The depiction in the above photograph of any person, entity, sign, logo or property (other than Cushman & Wakefield's client and the property offered by Cushman & Wakefield) is incidental only, and is not intended to connote any affiliation, connection, association, sponsorship or approval by or between that which is incidentally depicted and Cushman & Wakefield or its client.

The information provided herein is not the product or responsibility of Cushman & Wakefield. No warranty or representation, express or implied, is made as to the accuracy or effectiveness of the information provided, and same is submitted subject to errors, omissions, change of conditions and withdrawal without notice.

This listing shall not be deemed an offer to lease, sublease or sell such property; and, in the event of any transaction for such property, no commission shall be earned by or payable to any cooperating broker except if otherwise provided pursuant to the express terms, rates and conditions of C&W's agreement with its principal, if, as and when such commission (if any) is actually received from such principal. (A copy of the rates and conditions referred to above with respect to this property is available upon request.)

FOR MORE INFORMATION, PLEASE CONTACT:

Bruce K. Erhardt, ALC
Executive Director
(813) 223.6300
Bruce.erhardt@cushwake.com
FL License No. BK144044

The depiction in the above photograph of any person, entity, sign, logo or property (other than Cushman & Wakefield's client and the property offered by Cushman & Wakefield) is incidental only, and is not intended to connote any affiliation, connection, association, sponsorship or approval by or between that which is incidentally depicted and Cushman & Wakefield or its client.

The information provided herein is not the product or responsibility of Cushman & Wakefield. No warranty or representation, express or implied, is made as to the accuracy or effectiveness of the information provided, and same is submitted subject to errors, omissions, change of conditions and withdrawal without notice.

This listing shall not be deemed an offer to lease, sublease or sell such property; and, in the event of any transaction for such property, no commission shall be earned by or payable to any cooperating broker except if otherwise provided pursuant to the express terms, rates and conditions of C&W's agreement with its principal, if, as and when such commission (if any) is actually received from such principal. (A copy of the rates and conditions referred to above with respect to this property is available upon request.)

CUSHMAN & WAKEFIELD OF FLORIDA, INC.

One Tampa City Center, Suite 3600
Tampa, FL 33602
(813) 223-6300
FL License No. B0224938



PROFILE

Located at the north end of the most developed section of U.S. Highway 98 in Polk County, Lakeland. Over three million square feet of retail are in this market including the 890,000 square feet, 90 store Lakeland Square Mall. Site is well located for easy access to employment centers near Disney, Lakeland, east Tampa, and Downtown Tampa.

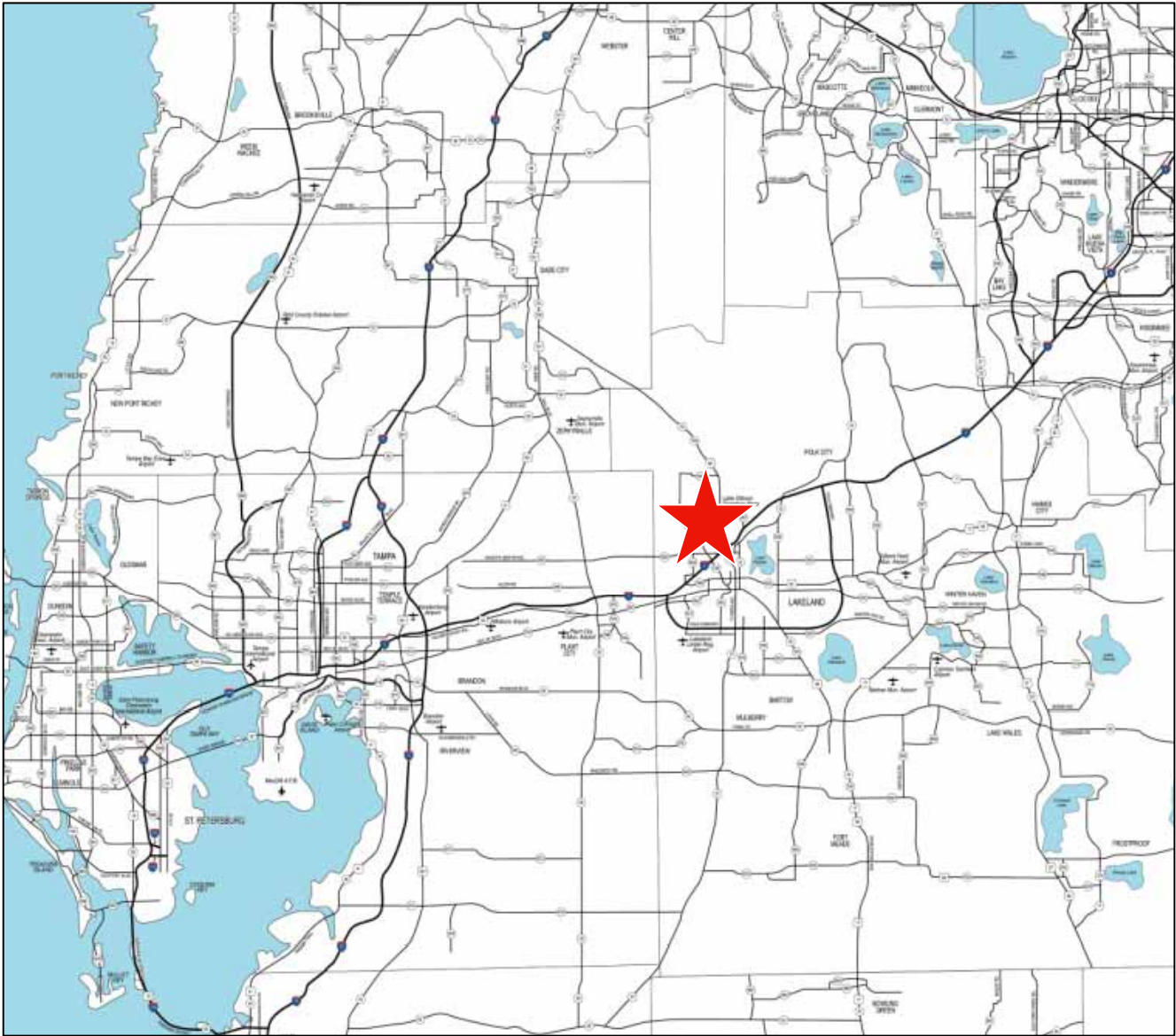

- LOCATION:** Northwest quadrant U.S. Highway 98 and Daughtery Road, 755 feet west of U.S. Highway 98.
- SIZE:** 17.89 gross acres.
- ZONING:** Community Activity Center, Polk County allows government facilities, office, medical clinics, hospital, retail, multifamily up to 25 units per acre, schools and nursing homes.
- UTILITIES:** At site.
- PARCEL ID:** 23-27-23-000000-012140 and 23-27-23-000000-012130 Polk County.
- 2011 PROPOSED TAXES:** \$8,762.32
- PRICE:** \$2,300,000



- DISTANCES:**
- Publix 0.7 miles
 - Target 2.0 miles
 - I-4 2.4 miles
 - Disney World 36.72 miles
 - Tampa CBD 35.0 miles
- COMMENTS**
- Contiguous to Wal-Mart Super Center and Sweetbay.
 - Zillow shows single family from \$117,000 to \$154,000.
 - Tax credit opportunity.
 - Bus Stop 0.7 miles at Wal-Mart
 - Grocery 0.7 and .18 miles
 - Pharmacy 0.17 miles
 - Walk In Clinic 0.94 miles
 - 63 Acre Public Park 1.17 miles
 - Middle School 3.0 miles
 - Elementary School 3.72 miles
 - Library 4 miles
 - Senior Center 8.48 miles