

WATERFRONT LAND

8300 Sheen Drive
St. Petersburg (Pinellas County), FL 33709

OFFICE/INDUSTRIAL/MANUFACTURING REDEVELOPMENT SITE

PROPERTY FEATURES

- 10.14 Acre Site
- 261 Existing Parking Spaces Plus 25,200 sf Cleared Vacant Land for an Additional 72 Spaces
- Zoning: Industrial Limited
- Land Use: Industrial Limited
- Full Median on Park Street
- Tax ID: 01-31-15-00000-240-0200
- Price: \$3,100,000



FOR MORE INFORMATION, PLEASE CONTACT:

BAHAREA SAFFARY

Associate
(813) 223.6300
Baharea.saffary@cushwake.com

RIAN SMITH

Director
(813) 223-6300
Rian.smith@cushwake.com

BRUCE ERHARDT, ALC

Executive Director
(813) 223.6300
Bruce.erhardt@cushwake.com

CUSHMAN & WAKEFIELD OF FLORIDA, INC.

Licensed Real Estate Brokers
One Tampa City Center, Suite 3600
Tampa, Florida 33602
(813) 223-6300
cushmanwakefield.com

The depiction in the included photograph of any person, entity, sign, logo or property, other than Cushman & Wakefield's (C&W) client and the property offered by C&W, is incidental only, and is not intended to connote any affiliation, connection, association, sponsorship or approval by or between that which is incidentally depicted and C&W or its client.

This listing shall not be deemed an offer to lease, sublease or sell such property; and, in the event of any transaction for such property, no commission shall be earned by or payable to any cooperating broker except if otherwise provided pursuant to the express terms, rates and conditions of C&W's agreement with its principal, if, as and when such commission (if any) is actually received from such principal. (A copy of the rates and conditions referred to above with respect to this property is available upon request.)



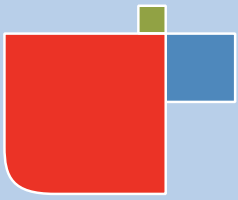

WATERFRONT LAND

8300 Sheen Drive
St. Petersburg (Pinellas County), FL 33709

OFFICE/INDUSTRIAL/MANUFACTURING REDEVELOPMENT SITE

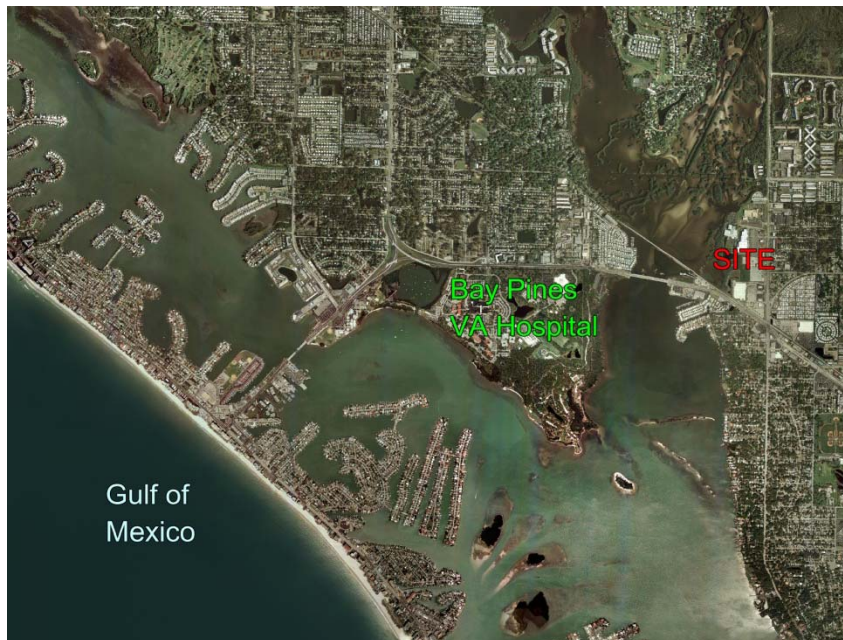

FOR MORE INFORMATION, PLEASE CONTACT:

BAHAREA SAFFARY

Associate
(813) 223.6300
Baharea.saffary@cushwake.com

RIAN SMITH

Director
(813) 223-6300
Rian.smith@cushwake.com

BRUCE ERHARDT, ALC

Executive Director
(813) 223.6300
Bruce.erhardt@cushwake.com

CUSHMAN & WAKEFIELD OF FLORIDA, INC.

Licensed Real Estate Brokers
One Tampa City Center, Suite 3600
Tampa, Florida 33602
(813) 223-6300
cushmanwakefield.com

The depiction in the included photograph of any person, entity, sign, logo or property, other than Cushman & Wakefield's (C&W) client and the property offered by C&W, is incidental only, and is not intended to connote any affiliation, connection, association, sponsorship or approval by or between that which is incidentally depicted and C&W or its client.

This listing shall not be deemed an offer to lease, sublease or sell such property; and, in the event of any transaction for such property, no commission shall be earned by or payable to any cooperating broker except if otherwise provided pursuant to the express terms, rates and conditions of C&W's agreement with its principal, if, as and when such commission (if any) is actually received from such principal. (A copy of the rates and conditions referred to above with respect to this property is available upon request.)

