

## Enhanced Demographic Snapshot

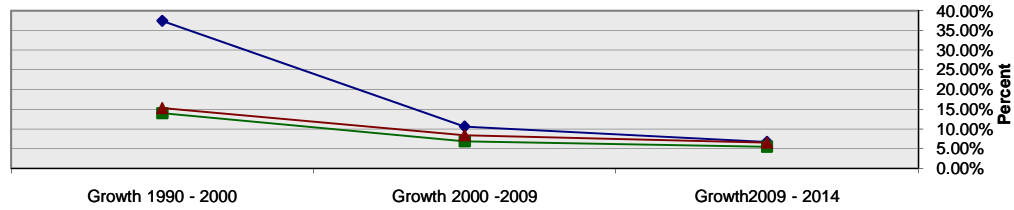

### Population Overview

**Population Growth**

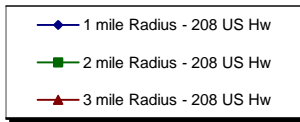

Description	1 mile Radius - 208 US Hwy. 41 North & Haben Blvd., Palmetto, FL	%	2 mile Radius - 208 US Hwy. 41 North & Haben Blvd., Palmetto, FL	%	3 mile Radius - 208 US Hwy. 41 North & Haben Blvd., Palmetto, FL	%
2014 Projection	8,105		30,028		67,942	
2009 Estimate	7,599		28,467		63,784	
2000 Census	6,871		26,645		58,841	
1990 Census	5,000		23,371		51,034	
<b>Growth 2009 - 2014</b>		6.66%		5.48%		6.52%
<b>Growth 2000 - 2009</b>		10.60%		6.84%		8.40%
<b>Growth 1990 - 2000</b>		37.42%		14.01%		15.30%

## Enhanced Demographic Snapshot

### 2009 Estimate

#### Population by Single Race Classification

7,599

28,466

63,784

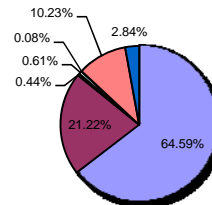
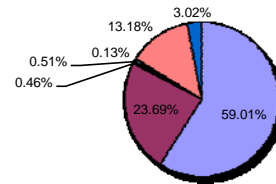
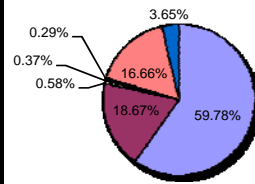

White Alone	4,543	59.78%	16,797	59.01%	41,195	64.59%
Black or African American Alone	1,419	18.67%	6,745	23.69%	13,533	21.22%
American Indian and Alaska Native Alone	44	0.58%	132	0.46%	280	0.44%
Asian Alone	28	0.37%	144	0.51%	389	0.61%
Native Hawaiian and Other Pacific Islander Alone	22	0.29%	37	0.13%	50	0.08%
Some Other Race Alone	1,266	16.66%	3,752	13.18%	6,525	10.23%
Two or More Races	277	3.65%	859	3.02%	1,812	2.84%

#### Population Hispanic or Latino by Origin

7,599

28,468

63,784

Not Hispanic or Latino	3,523	46.36%	17,956	63.07%	45,620	71.52%
Hispanic or Latino:	4,076	53.64%	10,512	36.93%	18,164	28.48%
Mexican	3,533	86.68%	8,369	79.61%	13,604	74.90%
Puerto Rican	120	2.94%	485	4.61%	1,264	6.96%
Cuban	40	0.98%	278	2.64%	470	2.59%
All Other Hispanic or Latino	384	9.42%	1,379	13.12%	2,827	15.56%

## Enhanced Demographic Snapshot

Hispanic or Latino by Single Race Classification	4,076		10,512		18,164	
White Alone	2,504	61.43%	6,054	57.59%	10,321	56.82%
Black or African American Alone	95	2.33%	178	1.69%	342	1.88%
American Indian and Alaska Native Alone	13	0.32%	41	0.39%	114	0.63%
Asian Alone	4	0.10%	17	0.16%	22	0.12%
Native Hawaiian and Other Pacific Islander Alone	20	0.49%	28	0.27%	32	0.18%
Some Other Race Alone	1,257	30.84%	3,726	35.45%	6,473	35.64%
Two or More Races	183	4.49%	468	4.45%	860	4.73%

Population Asian Alone Race by Category	27		143		387	
Chinese, Except Taiwanese	1	3.70%	27	18.88%	72	18.60%
Filipino	13	48.15%	47	32.87%	93	24.03%
Japanese	0	0.00%	4	2.80%	17	4.39%
Asian Indian	11	40.74%	26	18.18%	89	23.00%
Korean	0	0.00%	6	4.20%	27	6.98%
Vietnamese	0	0.00%	7	4.90%	18	4.65%
Cambodian	0	0.00%	0	0.00%	8	2.07%
Hmong	0	0.00%	1	0.70%	2	0.52%
Laotian	0	0.00%	0	0.00%	1	0.26%
Thai	0	0.00%	7	4.90%	26	6.72%
Other Asian	0	0.00%	15	10.49%	27	6.98%
Two or More Asian Categories	2	7.41%	3	2.10%	7	1.81%

## Enhanced Demographic Snapshot

Population by Ancestry	7,602		28,468		63,785	
Arab	1	0.01%	45	0.16%	158	0.25%
Czech	17	0.22%	49	0.17%	129	0.20%
Danish	24	0.32%	63	0.22%	116	0.18%
Dutch	53	0.70%	197	0.69%	597	0.94%
English	286	3.76%	1,483	5.21%	4,119	6.46%
French (except Basque)	48	0.63%	347	1.22%	1,030	1.61%
French Canadian	19	0.25%	130	0.46%	404	0.63%
German	369	4.85%	1,807	6.35%	5,070	7.95%
Greek	15	0.20%	55	0.19%	150	0.24%
Hungarian	4	0.05%	55	0.19%	190	0.30%
Irish	228	3.00%	1,196	4.20%	3,496	5.48%
Italian	125	1.64%	700	2.46%	1,958	3.07%
Lithuanian	0	0.00%	11	0.04%	33	0.05%
United States or American	504	6.63%	2,160	7.59%	5,329	8.35%
Norwegian	15	0.20%	140	0.49%	360	0.56%
Polish	36	0.47%	230	0.81%	732	1.15%
Portuguese	3	0.04%	19	0.07%	43	0.07%
Russian	1	0.01%	33	0.12%	163	0.26%
Scottish	44	0.58%	271	0.95%	725	1.14%
Scotch-Irish	46	0.61%	343	1.20%	853	1.34%
Slovak	0	0.00%	9	0.03%	75	0.12%
Subsaharan African	32	0.42%	259	0.91%	402	0.63%
Swedish	38	0.50%	137	0.48%	400	0.63%
Swiss	13	0.17%	37	0.13%	75	0.12%
Ukrainian	15	0.20%	70	0.25%	141	0.22%
Welsh	5	0.07%	58	0.20%	220	0.34%
West Indian (exc. Hisp. Groups)	62	0.82%	251	0.88%	670	1.05%
Other Ancestries	3,295	43.34%	10,860	38.15%	20,949	32.84%
Ancestry Unclassified	2,304	30.31%	7,453	26.18%	15,198	23.83%

## Enhanced Demographic Snapshot

### Population Age 5+ by Language Spoken at Home

6,838

25,909

58,386

- Speak Only English at Home
- Speak Asian/Pacific Islander Language at Home
- Speak IndoEuropean Language at Home
- Speak Spanish at Home
- Speak Other Language at Home

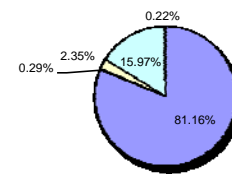
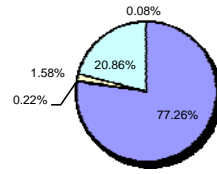
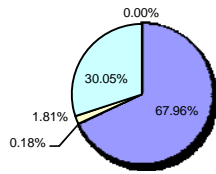

<b>Speak Only English at Home</b>	4,647	67.96%	20,016	77.26%	47,388	81.16%
<b>Speak Asian/Pacific Islander Language at Home</b>	12	0.18%	57	0.22%	171	0.29%
<b>Speak IndoEuropean Language at Home</b>	124	1.81%	410	1.58%	1,374	2.35%
<b>Speak Spanish at Home</b>	2,055	30.05%	5,405	20.86%	9,324	15.97%
<b>Speak Other Language at Home</b>	0	0.00%	21	0.08%	129	0.22%

### Population by Sex

7,599

28,468

63,785

<b>Male</b>	3,927	51.68%	14,346	50.39%	31,672	49.65%
<b>Female</b>	3,672	48.32%	14,122	49.61%	32,113	50.35%
<b>Male/Female Ratio</b>	1.07		1.02		0.99	

## Enhanced Demographic Snapshot

Population by Age	7,600		28,466		63,784	
Age 0 - 4	761	10.01%	2,559	8.99%	5,399	8.46%
Age 5 - 9	678	8.92%	2,248	7.90%	4,758	7.46%
Age 10 - 14	584	7.68%	2,057	7.23%	4,453	6.98%
Age 15 - 17	323	4.25%	1,130	3.97%	2,547	3.99%
Age 18 - 20	341	4.49%	1,163	4.09%	2,463	3.86%
Age 21 - 24	430	5.66%	1,455	5.11%	3,101	4.86%
Age 25 - 34	1,310	17.24%	4,566	16.04%	9,744	15.28%
Age 35 - 44	899	11.83%	3,516	12.35%	8,167	12.80%
Age 45 - 49	356	4.68%	1,651	5.80%	3,903	6.12%
Age 50 - 54	333	4.38%	1,559	5.48%	3,762	5.90%
Age 55 - 59	247	3.25%	1,194	4.19%	3,052	4.78%
Age 60 - 64	205	2.70%	981	3.45%	2,486	3.90%
Age 65 - 74	387	5.09%	1,493	5.24%	3,747	5.87%
Age 75 - 84	424	5.58%	1,534	5.39%	3,584	5.62%
Age 85 and over	322	4.24%	1,360	4.78%	2,618	4.10%
Age 16 and over	5,472	72.00%	21,226	74.57%	48,314	75.75%
Age 18 and over	5,254	69.13%	20,473	71.92%	46,627	73.10%
Age 21 and over	4,913	64.64%	19,310	67.84%	44,164	69.24%
Age 65 and over	1,133	14.91%	4,388	15.41%	9,949	15.60%
Median Age	30		33		34	
Average Age	34.5		36.5		37.3	
Male Population by Age	3,928		14,347		31,673	
Age 0 - 4	392	9.98%	1,314	9.16%	2,768	8.74%
Age 5 - 9	366	9.32%	1,154	8.04%	2,424	7.65%
Age 10 - 14	304	7.74%	1,040	7.25%	2,247	7.09%
Age 15 - 17	181	4.61%	606	4.22%	1,363	4.30%
Age 18 - 20	215	5.47%	670	4.67%	1,360	4.29%
Age 21 - 24	257	6.54%	838	5.84%	1,703	5.38%
Age 25 - 34	705	17.95%	2,441	17.01%	5,033	15.89%
Age 35 - 44	482	12.27%	1,896	13.22%	4,253	13.43%
Age 45 - 49	188	4.79%	848	5.91%	1,954	6.17%
Age 50 - 54	157	4.00%	765	5.33%	1,845	5.83%
Age 55 - 59	126	3.21%	600	4.18%	1,508	4.76%
Age 60 - 64	96	2.44%	479	3.34%	1,168	3.69%
Age 65 - 74	175	4.46%	680	4.74%	1,684	5.32%
Age 75 - 84	172	4.38%	588	4.10%	1,467	4.63%
Age 85 and over	112	2.85%	428	2.98%	896	2.83%
Median Age	29		31		33	
Average Age	32.4		34.4		35.5	

## Enhanced Demographic Snapshot

Female Population by Age	3,675		14,120		32,114	
Age 0 - 4	369	10.04%	1,245	8.82%	2,632	8.20%
Age 5 - 9	312	8.49%	1,094	7.75%	2,334	7.27%
Age 10 - 14	280	7.62%	1,017	7.20%	2,207	6.87%
Age 15 - 17	142	3.86%	524	3.71%	1,184	3.69%
Age 18 - 20	126	3.43%	493	3.49%	1,104	3.44%
Age 21 - 24	174	4.73%	618	4.38%	1,397	4.35%
Age 25 - 34	605	16.46%	2,124	15.04%	4,712	14.67%
Age 35 - 44	417	11.35%	1,620	11.47%	3,914	12.19%
Age 45 - 49	169	4.60%	803	5.69%	1,949	6.07%
Age 50 - 54	177	4.82%	795	5.63%	1,918	5.97%
Age 55 - 59	121	3.29%	594	4.21%	1,544	4.81%
Age 60 - 64	109	2.97%	502	3.56%	1,318	4.10%
Age 65 - 74	212	5.77%	813	5.76%	2,063	6.42%
Age 75 - 84	252	6.86%	946	6.70%	2,116	6.59%
Age 85 and over	210	5.71%	932	6.60%	1,722	5.36%
Median Age	32		35		36	
Average Age	36.7		38.7		39.0	

Population Age 15+ by Marital Status	5,576		21,604		49,175	
Total, Never Married	1,627	29.18%	6,096	28.22%	12,343	25.10%
Married, Spouse Present	2,176	39.02%	8,434	39.04%	22,351	45.45%
Married, Spouse Absent	681	12.21%	2,192	10.15%	3,561	7.24%
Widowed	494	8.86%	2,290	10.60%	4,785	9.73%
Divorced	598	10.72%	2,592	12.00%	6,135	12.48%
Males, Never Married	1,011	18.13%	3,651	16.90%	7,208	14.66%
Widowed	69	1.24%	362	1.68%	919	1.87%
Divorced	211	3.78%	1,157	5.36%	2,706	5.50%
Females, Never Married	616	11.05%	2,444	11.31%	5,135	10.44%
Widowed	425	7.62%	1,928	8.92%	3,866	7.86%
Divorced	387	6.94%	1,435	6.64%	3,429	6.97%

## Enhanced Demographic Snapshot



### Education

#### Population Age 25+ by Educational Attainment

4,482

17,855

41,064

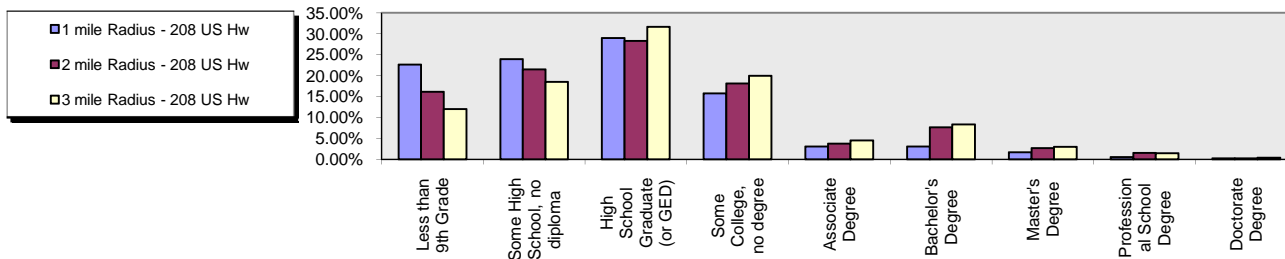

Less than 9th Grade	1,016	22.67%	2,879	16.12%	4,950	12.05%
Some High School, no diploma	1,073	23.94%	3,839	21.50%	7,595	18.50%
High School Graduate (or GED)	1,299	28.98%	5,054	28.31%	13,004	31.67%
Some College, no degree	706	15.75%	3,232	18.10%	8,201	19.97%
Associate Degree	138	3.08%	669	3.75%	1,878	4.57%
Bachelor's Degree	138	3.08%	1,375	7.70%	3,442	8.38%
Master's Degree	77	1.72%	478	2.68%	1,229	2.99%
Professional School Degree	25	0.56%	283	1.58%	597	1.45%
Doctorate Degree	10	0.22%	46	0.26%	168	0.41%



## Enhanced Demographic Snapshot



### Household Overview

**Household Growth**

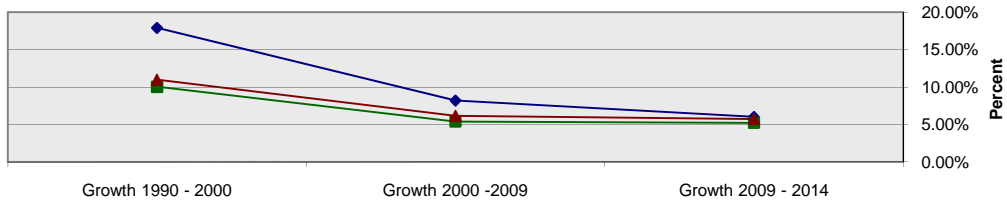

<b>2014 Projection</b>	2,400	10,505	25,025
<b>2009 Estimate</b>	2,264	9,983	23,670
<b>2000 Census</b>	2,092	9,471	22,296
<b>1990 Census</b>	1,774	8,608	20,087
<b>Growth 2009 - 2014</b>	6.01%	5.23%	5.72%
<b>Growth 2000 -2009</b>	8.22%	5.41%	6.16%
<b>Growth 1990 - 2000</b>	17.93%	10.03%	11.00%

### 2009 Estimate

<b>Households by Household Type</b>	2,263	9,983	23,670
Family Households	1,472	6,035	14,792
Non Family Households	791	3,948	8,878
Households by Ethnicity, Hispanic/Latino	708	2,161	4,045
<b>Group Quarters Population</b>	1,182	2,215	2,655

## Enhanced Demographic Snapshot

### Households by Household Income

2,265

9,983

23,671

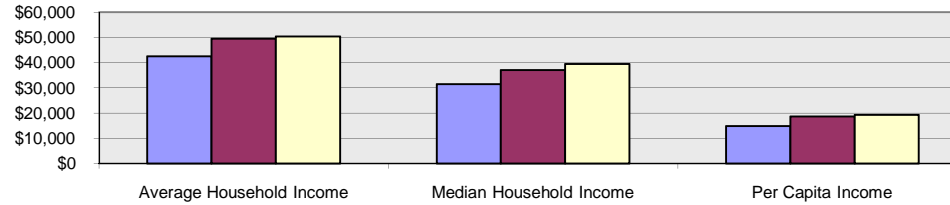
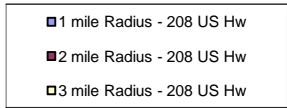

Income Category	Count	Percentage	Average Household Income	Median Household Income	Per Capita Income
Income Less than \$15,000	426	18.81%	1,801	18.04%	3,787
Income \$15,000 - \$24,999	442	19.51%	1,548	15.51%	3,466
Income \$25,000 - \$34,999	410	18.10%	1,411	14.13%	3,362
Income \$35,000 - \$49,999	353	15.58%	1,651	16.54%	4,082
Income \$50,000 - \$74,999	357	15.76%	1,807	18.10%	4,690
Income \$75,000 - \$99,999	165	7.28%	947	9.49%	2,352
Income \$100,000 - \$149,999	74	3.27%	525	5.26%	1,323
Income \$150,000 - \$249,999	16	0.71%	176	1.76%	366
Income \$250,000 - \$499,999	16	0.71%	91	0.91%	184
Income \$500,000 or more	6	0.26%	26	0.26%	59
<b>Average Household Income</b>			<b>\$42,570</b>	<b>\$49,555</b>	<b>\$50,381</b>
<b>Median Household Income</b>			<b>\$31,448</b>	<b>\$37,107</b>	<b>\$39,486</b>
<b>Per Capita Income</b>			<b>\$14,943</b>	<b>\$18,674</b>	<b>\$19,339</b>

### Household Type, Presence Own Children

2,263

9,983

23,670

Household Type	Count	Percentage	Average Household Income	Median Household Income	Per Capita Income
Single Male Householder	241	10.65%	1,241	12.43%	2,753
Single Female Householder	355	15.69%	1,851	18.54%	4,047
Married-Couple Family, own children	398	17.59%	1,601	16.04%	3,937
Married-Couple Family, no own children	544	24.04%	2,259	22.63%	6,155
Male Householder, own children	52	2.30%	264	2.64%	623
Male Householder, no own children	64	2.83%	253	2.53%	533
Female Householder, own children	247	10.91%	973	9.75%	2,160
Female Householder, no own children	167	7.38%	685	6.86%	1,384
Non Family, Male Householder	133	5.88%	548	5.49%	1,263
Non Family, Female Householder	62	2.74%	308	3.09%	815

## Enhanced Demographic Snapshot

Household by Household Size	2,263		9,983		23,670	
1-person household	596	26.34%	3,092	30.97%	6,799	28.72%
2-person household	717	31.68%	2,954	29.59%	7,748	32.73%
3-person household	317	14.01%	1,442	14.44%	3,497	14.77%
4-person household	252	11.14%	1,107	11.09%	2,717	11.48%
5-person household	172	7.60%	703	7.04%	1,543	6.52%
6-person household	84	3.71%	316	3.17%	681	2.88%
7 or more person household	125	5.52%	369	3.70%	685	2.89%
<b>Average Household Size</b>	<b>2.83</b>		<b>2.63</b>		<b>2.58</b>	

Households by Presence of People	2,264		9,983		23,670	
<b>Households with 1 or more People under Age 18</b>	<b>835</b>	<b>36.88%</b>	<b>3,396</b>	<b>34.02%</b>	<b>7,834</b>	<b>33.10%</b>
Married-Couple Family	438	19.35%	1,779	17.82%	4,309	18.20%
Other Family, Male Householder	69	3.05%	321	3.22%	746	3.15%
Other Family, Female Householder	314	13.87%	1,219	12.21%	2,616	11.05%
Non Family, Male Householder	10	0.44%	55	0.55%	124	0.52%
Non Family, Female Householder	4	0.18%	22	0.22%	39	0.16%
<b>Households no People under Age 18</b>	<b>1,429</b>	<b>63.12%</b>	<b>6,587</b>	<b>65.98%</b>	<b>15,836</b>	<b>66.90%</b>
Married-Couple Family	504	22.26%	2,081	20.85%	5,783	24.43%
Other Family, Male Householder	47	2.08%	195	1.95%	410	1.73%
Other Family, Female Householder	100	4.42%	440	4.41%	928	3.92%
Non Family, Male Householder	364	16.08%	1,734	17.37%	3,891	16.44%
Non Family, Female Householder	414	18.29%	2,137	21.41%	4,824	20.38%

Households by Number of Vehicles	2,262		9,982		23,669	
No Vehicles	218	9.64%	1,490	14.93%	2,840	12.00%
1 Vehicles	1,293	57.16%	4,557	45.65%	10,445	44.13%
2 Vehicles	616	27.23%	3,031	30.36%	7,944	33.56%
3 Vehicles	97	4.29%	658	6.59%	1,874	7.92%
4 Vehicles	31	1.37%	142	1.42%	380	1.61%
5 or more Vehicles	7	0.31%	104	1.04%	186	0.79%
<b>Average Number of Vehicles</b>	<b>1.3</b>		<b>1.4</b>		<b>1.5</b>	

# Enhanced Demographic Snapshot



## Family Household Overview

Family Household Growth

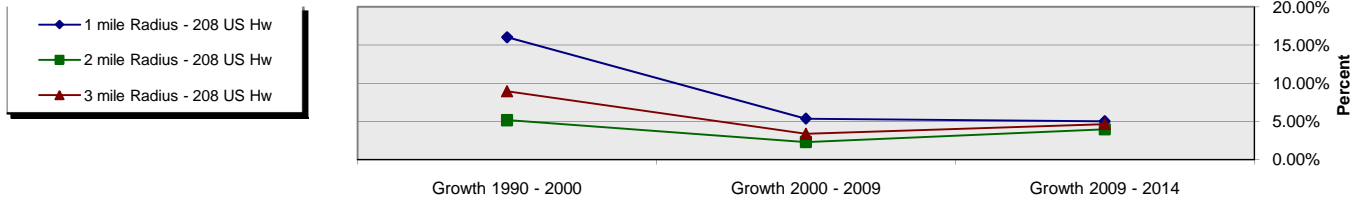

<b>2014 Projection</b>	1,546	6,275	15,482
<b>2009 Estimate</b>	1,472	6,035	14,792
<b>2000 Census</b>	1,397	5,899	14,309
<b>1990 Census</b>	1,204	5,609	13,133
<b>Growth 2009 - 2014</b>	5.03%	3.98%	4.66%
<b>Growth 2000 - 2009</b>	5.37%	2.31%	3.38%
<b>Growth 1990 - 2000</b>	16.03%	5.17%	8.95%

## Enhanced Demographic Snapshot

### 2009 Estimate

Family Households by Household Income	1,473		6,036		14,793	
Income Less than \$15,000	269	18.26%	713	11.81%	1,504	10.17%
Income \$15,000 - \$24,999	259	17.58%	828	13.72%	1,775	12.00%
Income \$25,000 - \$34,999	243	16.50%	830	13.75%	2,010	13.59%
Income \$35,000 - \$49,999	199	13.51%	892	14.78%	2,467	16.68%
Income \$50,000 - \$74,999	304	20.64%	1,432	23.72%	3,601	24.34%
Income \$75,000 - \$99,999	111	7.54%	710	11.76%	1,875	12.67%
Income \$100,000 - \$149,999	61	4.14%	389	6.44%	1,048	7.08%
Income \$150,000 - \$249,999	9	0.61%	148	2.45%	316	2.14%
Income \$250,000 - \$499,999	13	0.88%	71	1.18%	146	0.99%
Income \$500,000 or more	5	0.34%	23	0.38%	51	0.34%
Average Family Household Income	\$46,256		\$57,696		\$58,449	
Median Family Household Income	\$33,566		\$45,876		\$47,812	
Families by Poverty Status	1,472		6,037		14,792	
Income At or Above Poverty Level:	1,146	77.85%	5,009	82.97%	12,716	85.97%
Married-Couple Family, own children	338	22.96%	1,579	26.16%	3,913	26.45%
Married-Couple Family, no own children	482	32.74%	1,953	32.35%	5,495	37.15%
Male Householder, own children	48	3.26%	219	3.63%	515	3.48%
Male Householder, no own children	26	1.77%	148	2.45%	361	2.44%
Female Householder, own children	172	11.68%	716	11.86%	1,558	10.53%
Female Householder, no own children	80	5.43%	394	6.53%	874	5.91%
Income Below Poverty Level:	326	22.15%	1,028	17.03%	2,076	14.03%
Married-Couple Family, own children	118	8.02%	268	4.44%	499	3.37%
Married-Couple Family, no own children	4	0.27%	60	0.99%	185	1.25%
Male Householder, own children	40	2.72%	129	2.14%	242	1.64%
Male Householder, no own children	2	0.14%	22	0.36%	39	0.26%
Female Householder, own children	161	10.94%	486	8.05%	1,001	6.77%
Female Householder, no own children	1	0.07%	63	1.04%	110	0.74%

## Enhanced Demographic Snapshot



### Employment

Population Age 16+ by Employment Status		5,472		21,225		48,315	
In Armed Forces	492	8.99%	710	3.35%	723	1.50%	
Civilian - Employed	2,450	44.77%	10,641	50.13%	26,376	54.59%	
Civilian - Unemployed	164	3.00%	633	2.98%	1,390	2.88%	
Not in Labor Force	2,366	43.24%	9,241	43.54%	19,826	41.03%	

Civilian Employed Population 16+ Class of Worker		2,450		10,642		26,375	
For-Profit Private Workers	1,934	78.94%	8,126	76.36%	20,127	76.31%	
Non-Profit Private Workers	85	3.47%	478	4.49%	1,303	4.94%	
Local Government Workers	234	9.55%	1,082	10.17%	2,582	9.79%	
State Government Workers	60	2.45%	253	2.38%	554	2.10%	
Federal Government Workers	16	0.65%	94	0.88%	282	1.07%	
Self-Emp Workers	121	4.94%	598	5.62%	1,485	5.63%	
Unpaid Family Workers	0	0.00%	11	0.10%	42	0.16%	

Civilian Employed Population 16+ by Occupation		2,450		10,641		26,376	
Management, Business, and Financial Operations	117	4.78%	649	6.10%	1,883	7.14%	
Professional and Related Occupations	267	10.90%	1,506	14.15%	3,984	15.10%	
Service	548	22.37%	2,333	21.92%	5,370	20.36%	
Sales and Office	446	18.20%	2,224	20.90%	6,101	23.13%	
Farming, Fishing, and Forestry	255	10.41%	496	4.66%	812	3.08%	
Construction, Extraction, and	316	12.90%	1,478	13.89%	3,606	13.67%	
Production, Transportation, and Material Moving	501	20.45%	1,955	18.37%	4,620	17.52%	

## Enhanced Demographic Snapshot

### Population 16+ by Occupation Classification

2,450

10,642

26,376

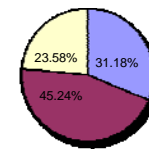
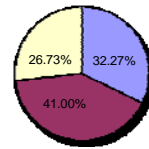
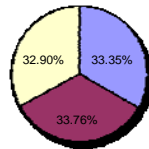
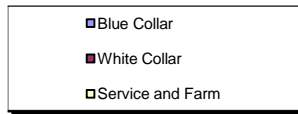

Occupation Classification	2,450	10,642	26,376
Blue Collar	817	3,434	8,225
White Collar	827	4,363	11,932
Service and Farm	806	2,845	6,219

### Workers Age 16+ by Transportation to Work

2,904

11,095

26,497

Transportation to Work	2,904	11,095	26,497
Drove Alone	1,829	7,593	19,212
Carpooled	695	2,348	5,135
Public Transportation	18	118	226
Walked	162	315	581
Motorcycle	0	21	53
Bicycle	13	107	209
Other Means	56	207	367
Worked at Home	131	386	714

### Workers Age 16+ by Travel Time to Work

2,771

10,710

25,782

Travel Time to Work	2,771	10,710	25,782
Less than 15 Minutes	702	3,112	7,961
15 - 29 Minutes	1,144	4,368	10,439
30 - 44 Minutes	742	2,336	5,029
45 - 59 Minutes	118	502	1,206
60 or more Minutes	65	392	1,147

Average Travel Time to Work in Minutes

24

24

24

## Enhanced Demographic Snapshot



### Housing

Tenure of Occupied Housing Units							
	2,264			9,983			23,669
Owner Occupied	1,286	56.80%		5,701	57.11%		14,803
Renter Occupied	978	43.20%		4,282	42.89%		8,866
Average Length of Residence	11.7			12.2			11.9
All Owner-Occupied Housing Values							
	1,286			5,700			14,805
Value Less than \$20,000	161	12.52%		337	5.91%		696
Value \$20,000 - \$39,999	200	15.55%		415	7.28%		697
Value \$40,000 - \$59,999	150	11.66%		433	7.60%		754
Value \$60,000 - \$79,999	83	6.45%		327	5.74%		924
Value \$80,000 - \$99,999	150	11.66%		496	8.70%		1,418
Value \$100,000 - \$149,999	264	20.53%		1,589	27.88%		4,264
Value \$150,000 - \$199,999	188	14.62%		1,110	19.47%		3,263
Value \$200,000 - \$299,999	71	5.52%		613	10.75%		1,733
Value \$300,000 - \$399,999	13	1.01%		187	3.28%		480
Value \$400,000 - \$499,999	3	0.23%		84	1.47%		248
Value \$500,000 - \$749,999	2	0.16%		57	1.00%		212
Value \$750,000 - \$999,999	0	0.00%		19	0.33%		55
Value \$1,000,000 or more	1	0.08%		33	0.58%		61
Median All Owner-Occupied Housing Value	86,556			126,494			134,162
Housing Units by Units in Structure							
	3,006			12,759			28,969
1 Unit Attached	167	5.56%		605	4.74%		1,408
1 Unit Detached	989	32.90%		5,843	45.80%		14,386
2 Units	177	5.89%		790	6.19%		1,911
3 to 19 Units	270	8.98%		1,022	8.01%		2,801
20 to 49 Units	69	2.30%		633	4.96%		1,043
50 or more Units	103	3.43%		1,229	9.63%		2,014
Mobile Home or Trailer	1,203	40.02%		2,339	18.33%		5,077
Boat, RV, Van, etc.	28	0.93%		298	2.34%		329



## Enhanced Demographic Snapshot

Housing Units by Year Structure Built	3,007		12,758		28,968	
Housing Unit Built 1999 to 2009	426	14.17%	1,545	12.11%	3,820	13.19%
Housing Unit Built 1995 to 1998	220	7.32%	554	4.34%	1,359	4.69%
Housing Unit Built 1990 to 1994	102	3.39%	464	3.64%	1,330	4.59%
Housing Unit Built 1980 to 1989	649	21.58%	1,844	14.45%	4,314	14.89%
Housing Unit Built 1970 to 1979	650	21.62%	2,515	19.71%	5,945	20.52%
Housing Unit Built 1960 to 1969	435	14.47%	1,958	15.35%	4,165	14.38%
Housing Unit Built 1950 to 1959	253	8.41%	1,737	13.61%	4,122	14.23%
Housing Unit Built 1940 to 1949	98	3.26%	630	4.94%	1,414	4.88%
Housing Unit Built 1939 or earlier	174	5.79%	1,511	11.84%	2,499	8.63%
<b>Median Year Housing Structure Built</b>	1978		1972		1974	



© 2009 The Nielsen Company. All Rights Reserved.

Nielsen PrimeLocation

