

LAND FOR SALE

362 Usable Acres
Approved for 600 Units

Sarasota, Sarasota County, Florida

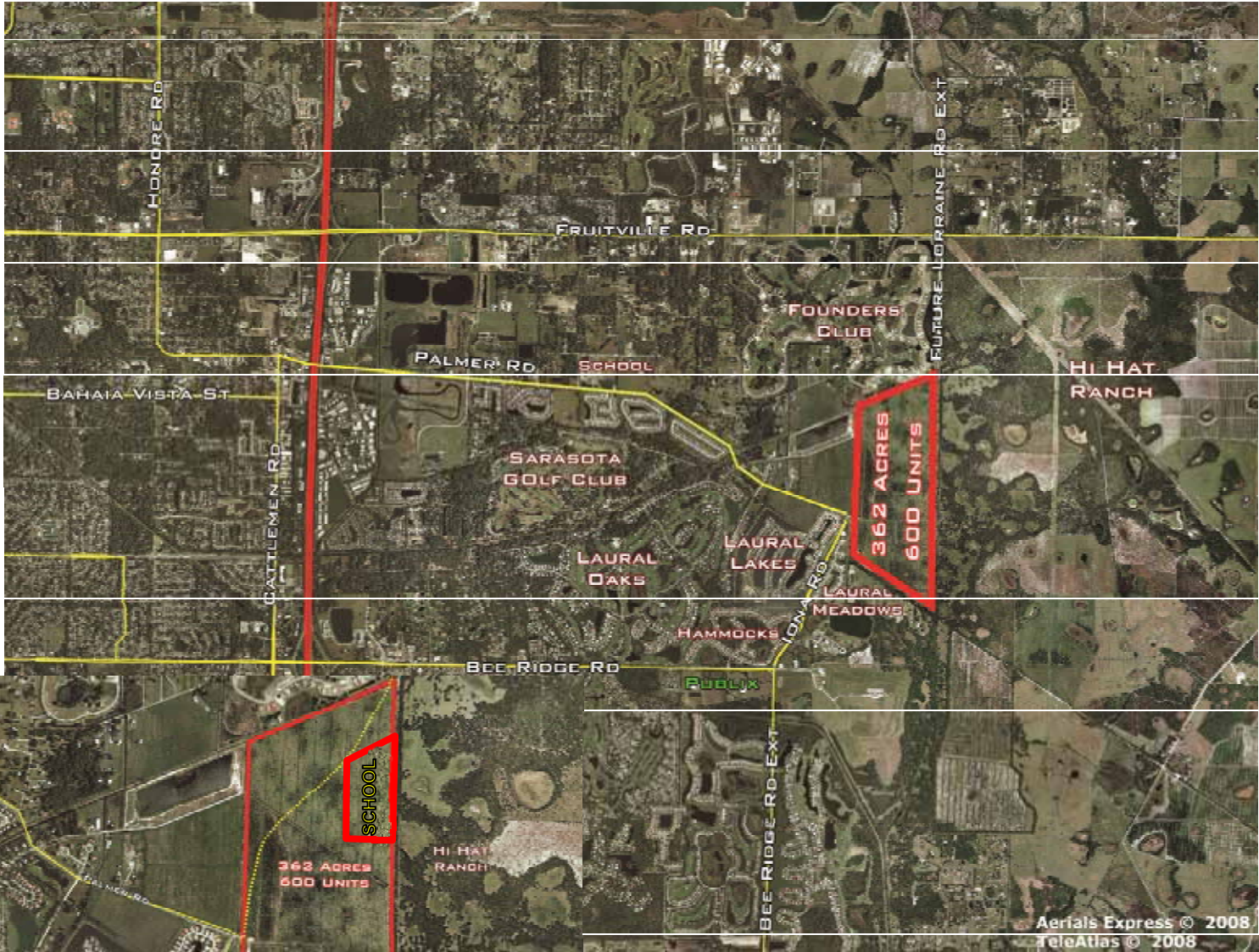

FOR MORE INFORMATION, PLEASE CONTACT:

Bruce K. Erhardt, ALC
Executive Director
813.223.6300
Bruce.erhardt@cushwake.com

CUSHMAN & WAKEFIELD OF FLORIDA, INC.
Licensed Real Estate Brokers
One Tampa City Center, Suite 3600
Tampa, Florida 33602
813.223.6300
cushwakelandfl.com/Tampa

The depiction in the above photograph of any person, entity, sign, logo or property (other than Cushman & Wakefield's client and the property offered by Cushman & Wakefield) is incidental only, and is not intended to connote any affiliation, connection, association, sponsorship or approval by or between that which is incidentally depicted and Cushman & Wakefield or its client.

The information provided herein is not the product or responsibility of Cushman & Wakefield. No warranty or representation, express or implied, is made as to the accuracy or effectiveness of the information provided, and same is submitted subject to errors, omissions, change of conditions and withdrawal without notice.

This listing shall not be deemed an offer to lease, sublease or sell such property; and, in the event of any transaction for such property, no commission shall be earned by or payable to any cooperating broker except if otherwise provided pursuant to the express terms, rates and conditions of C&W's agreement with its principal, if, as and when such commission (if any) is actually received from such principal. (A copy of the rates and conditions referred to above with respect to this property is available upon request.)



PROPERTY PROFILE

LOCATION:

- Northeast and southeast quadrants of Palmer Boulevard and Iona Road in Sarasota, Sarasota County, Florida.

DISTANCES:

- Publix 1.1 miles
- Tatum Ridge Elem. 1.5 miles
- I-75 3.8 miles
- Doctors Memorial Hosp. 4.0 miles
- Target 5.3 miles
- Sarasota Memorial Hosp. 9.0 miles
- Siesta Key 11.9 miles

SIZE:

- 362 usable acres. Former citrus grove.

ZONING:

- PUD (Planned Unit Development) for 600 units:

300 Market Rate

300 Community Housing Units
(Sales price based on a percentage of Sarasota County’s AMI.)

In 2012, pricing for a four person family would be (can change year to year):

- 100 Units @ 80% of AMI or \$177,000
- 100 Units @ 100% of AMI or \$220,000
- 100 Units @ 120% of AMI or \$258,000

PRICE:

- \$24,167/unit or \$14,500,000.
- Seller financing available.



FUTURE LAND USE:

- RSF-1/PUD (2.5 units per acre)

UTILITIES:

- Water and sewer agreements are in place.
- Sarasota County water and sewer.

FLOOD ZONE:

- FEMA Zone “X” (outside 100 year flood plain).

COMMENTS:

- Within 5.8 miles of six golf courses / clubs.
- No wetlands on site.
- In process of being green belted.
- Future connector road into Lakewood Ranch via Lorraine Road extension.
- Surrounding developments have homes from the \$300's up to \$2,500,000.
- Available upon request:
 - Survey;
 - Soil report;
 - Phase 1 and Phase 2 Environmental
- Property has a 50 acre school site in the NEQ of the property (not included in sale).
- Minutes away from shopping and driving destinations.
- Close to Employment Centers

FOR MORE INFORMATION, PLEASE CONTACT:

Bruce K. Erhardt, ALC
Executive Director
(813) 223-6300
Bruce.erhardt@cushwake.com