

GLADIOLUS DRIVE FORT MYERS, FL 33908

.86 ACRE COMMERCIAL SITE
FRONTAGE ON TWO ROADS



FOR SALE



PROPERTY FEATURES

PARCEL SIZE	.86 Acre (37,500 SF)
ASKING PRICE	\$360,000
ZONING	CC – Community Commercial
STRAP #	34-45-24-16-00000.006A

PROPERTY FEATURES

- Excellent traffic exposure on Gladiolus Drive, located between US 41 and Summerlin Rd.
- Strong medical corridor, between 2 major hospitals (Gulf Coast and HealthPark).
- Ideal site for retail or office / medical user

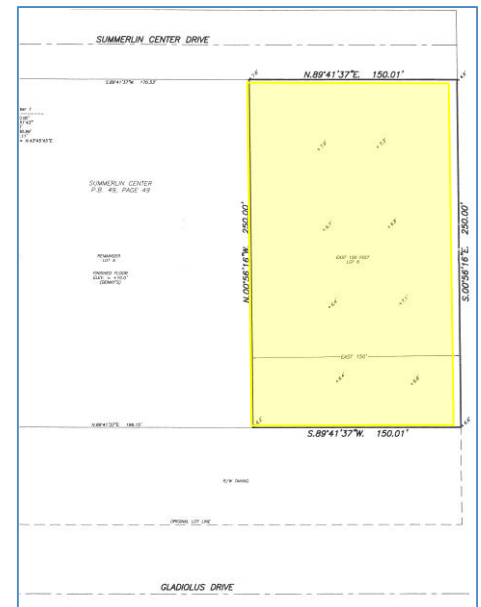

For more information, please contact:

GARY TASMAN
CEO & Principal Broker
(239) 489-3600
gtasman@cpswfl.com

COMMERCIAL PROPERTY SOUTHWEST FLORIDA
5220 Summerlin Commons Blvd, Suite 500
Fort Myers, FL 33907
(239) 489-3600
cpswfl.com

The depiction in the included photograph of any person, entity, sign, logo or property, other than Cushman & Wakefield's (C&W) client and the property offered by C&W, is incidental only, and is not intended to connote any affiliation, connection, association, sponsorship or approval by or between that which is incidentally depicted and C&W or its client. This listing shall not be deemed an offer to lease, sublease or sell such property; and, in the event of any transaction for such property, no commission shall be earned by or payable to any cooperating broker except if otherwise provided pursuant to the express terms, rates and conditions of C&W's agreement with its principal, if, as and when such commission (if any) is actually received from such principal. (A copy of the rates and conditions referred to above with respect to this property is available upon request.)

GLADIOLUS DRIVE, FORT MYERS, FL 33908

.86 ACRE COMMERCIAL SITE

LAND FOR SALE



DEMOGRAPHICS	1 MILE	3 MILE	5 MILE
ESTIMATED POPULATION	5,946	48,760	111,629
AVG. HOUSEHOLD INCOME	\$73,036	\$71,930	\$72,270
TOTAL HOUSEHOLDS	3,024	24,663	54,638
EMPLOYEES	2,350	34,909	73,890

For more information, please contact:

GARY TASMAN
CEO & Principal Broker
(239) 489-3600
gtasman@cpswfl.com

COMMERCIAL PROPERTY SOUTHWEST FLORIDA
5220 Summerlin Commons Blvd, Suite 500
Fort Myers, FL 33907
(239) 489-3600
cpswfl.com

The depiction in the included photograph of any person, entity, sign, logo or property, other than Cushman & Wakefield's (C&W) client and the property offered by C&W, is incidental only, and is not intended to connote any affiliation, connection, association, sponsorship or approval by or between that which is incidentally depicted and C&W or its client. This listing shall not be deemed an offer to lease, sublease or sell such property; and, in the event of any transaction for such property, no commission shall be earned by or payable to any cooperating broker except if otherwise provided pursuant to the express terms, rates and conditions of C&W's agreement with its principal, if, as and when such commission (if any) is actually received from such principal. (A copy of the rates and conditions referred to above with respect to this property is available upon request.)