

COLONIAL COMMONS

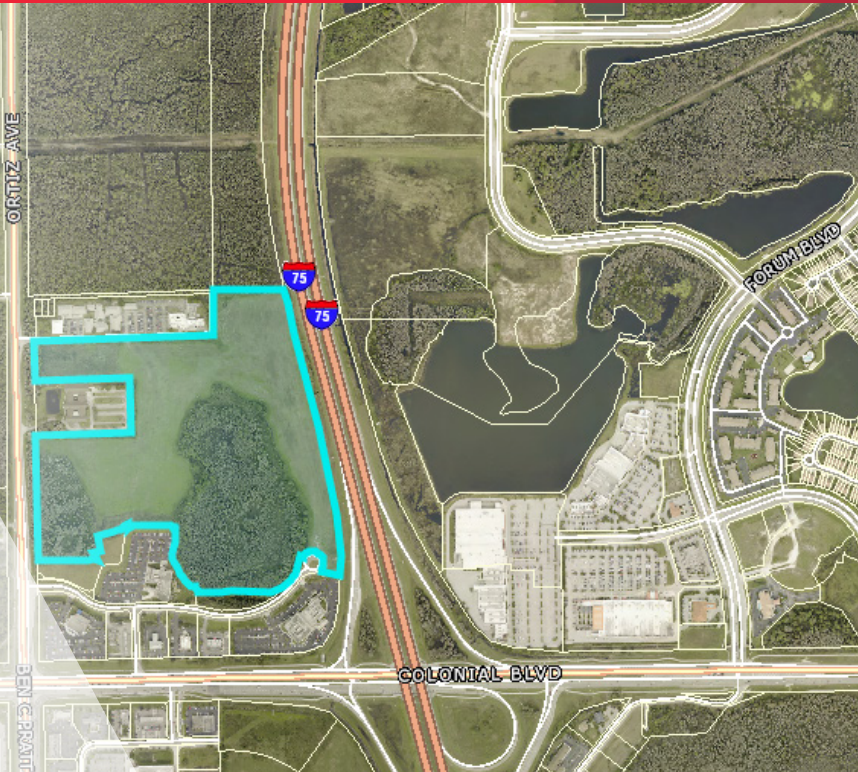

PROPERTY FEATURES

SIZE	67.72 Acres
SALE PRICE	Undisclosed
ZONING	CG
PARCEL ID	28-44-25-P3-004F.0020

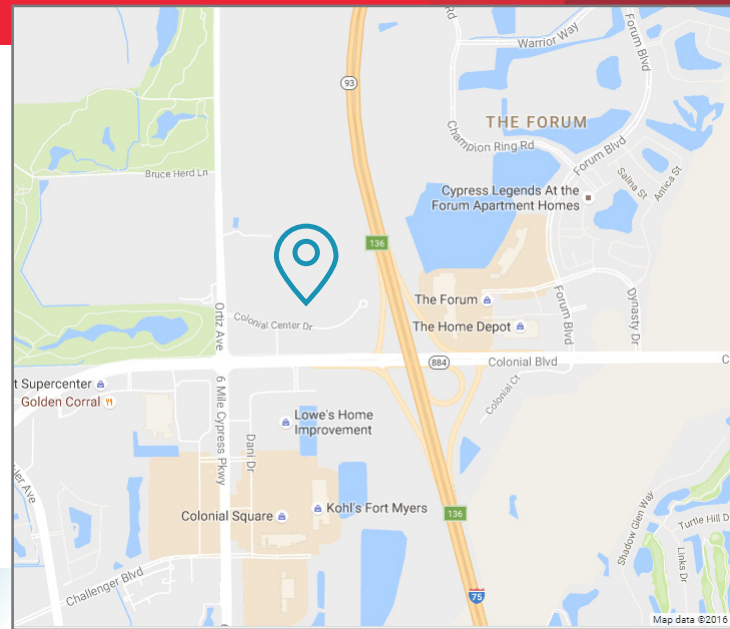

PROPERTY HIGHLIGHTS

- ✔ Direct I-75 Visibility
- ✔ High Profile Location
- ✔ Site Filled and Compacted
- ✔ Utilities to Site
- ✔ Multi-uses to Include Medical, Office, Hotel & Multi-Family
- ✔ Anchored by Lee Memorial Cancer Center
- ✔ Signalized Access on Ortiz Ave. and Colonial Blvd.
- ✔ Nearby Retail Shopping Centers



DEMOGRAPHICS	1 MILE	3 MILE	5 MILE
Total Population:	1,981	27,366	95,373
Population 2016-2021 Annual Rate:	3.90%	2.96%	2.57%
Average HH Income:	\$99,149	\$91,374	\$94,957
Median HH Income:	\$65,239	\$60,249	\$56,803
Median HH Income 2016-2021 Annual Rate:	3.15%	3.20%	2.93%
Total Households:	1,005	10,034	34,114
HH's w/Income \$50K+:	640	5,949	16,254
Average HH Size :	1.97	2.59	2.74
Median Age:	38.8	38.1	35.1

Gary Tasman
CEO & Principal Broker
239.489.3600
gtasman@cpswfl.com

Shawn Stoneburner
Director
239.489.3600
sstoneburner@cpswfl.com

5220 Summerlin Commons Blvd. Ste. 500
Fort Myers, FL 33907
239.489.3600
www.cpswfl.com

Cushman & Wakefield Copyright 2016. No warranty or representation, express or implied, is made to the accuracy or completeness of the information contained herein, and same is submitted subject to errors, omissions, change of price, rental or other conditions, withdrawal without notice, and to any special listing conditions imposed by the property owner(s). As applicable, we make no representation as to the condition of the property (or properties) in question. Cushman & Wakefield Copyright 2015. No warranty or representation, express or implied, is made to the accuracy or completeness of the information contained herein, and same is submitted subject to errors, omissions, change of price, rental or other conditions, withdrawal without notice, and to any special listing conditions imposed by the property owner(s). As applicable, we make no representation as to the condition of the property (or properties) in question.