

# FULLY ENTITLED LOTS

MID-WAY BETWEEN ORLANDO AND TAMPA  
CLOSE TO I-4, NEW UNIVERSITY

Berkley Ridge, Phase 2  
Berkley Ridge Lane, Auburndale, FL 32823

- +/- 24.3 acres entitled for 123 lots (50')
- Three-phase community, phases 1 and 3 complete
- Shovel-ready, lift station in place, utilities stubbed to site
- Strong job growth corridor
- 44 miles to Downtown Orlando
- 44 miles to Tampa



**CUSHMAN &  
WAKEFIELD**

## 123 FULLY ENTITLED LOTS

**Margery Johnson**  
Senior Director  
+1 407 541 4395 direct  
+1 407 435 4947 mobile  
[margery.johnson@cushwake.com](mailto:margery.johnson@cushwake.com)

**Andy Slowik**  
Associate  
+1 407 541 4428 direct  
+1 941 779 5989 mobile  
[andrew.slowik@cushwake.com](mailto:andrew.slowik@cushwake.com)

# Opportunity Details

Location	County Road 559A, Auburndale, FL 32823
Municipality	Polk County
Size	+/- 24.3 net acres
Land Use	Residential Low (RL-1)
Retention	Master storm water planned
Entitlements	123 fully entitled, 50' single family residential lots
Price	<b>\$2,152,500</b> (\$17,500/entitled lot)
Schools	Lena Vista Elementary  Lake Alfred-Addair Middle School  Auburndale Senior High School
Site Features	Easy access to metro Orlando, Tampa, and Lakeland via Interstate 4 and Polk Parkway  Strong job generation in Polk County (I-4 corridor is adding 4MM+ square feet of new big-box industrial product)  Within three miles of Florida Polytechnic University

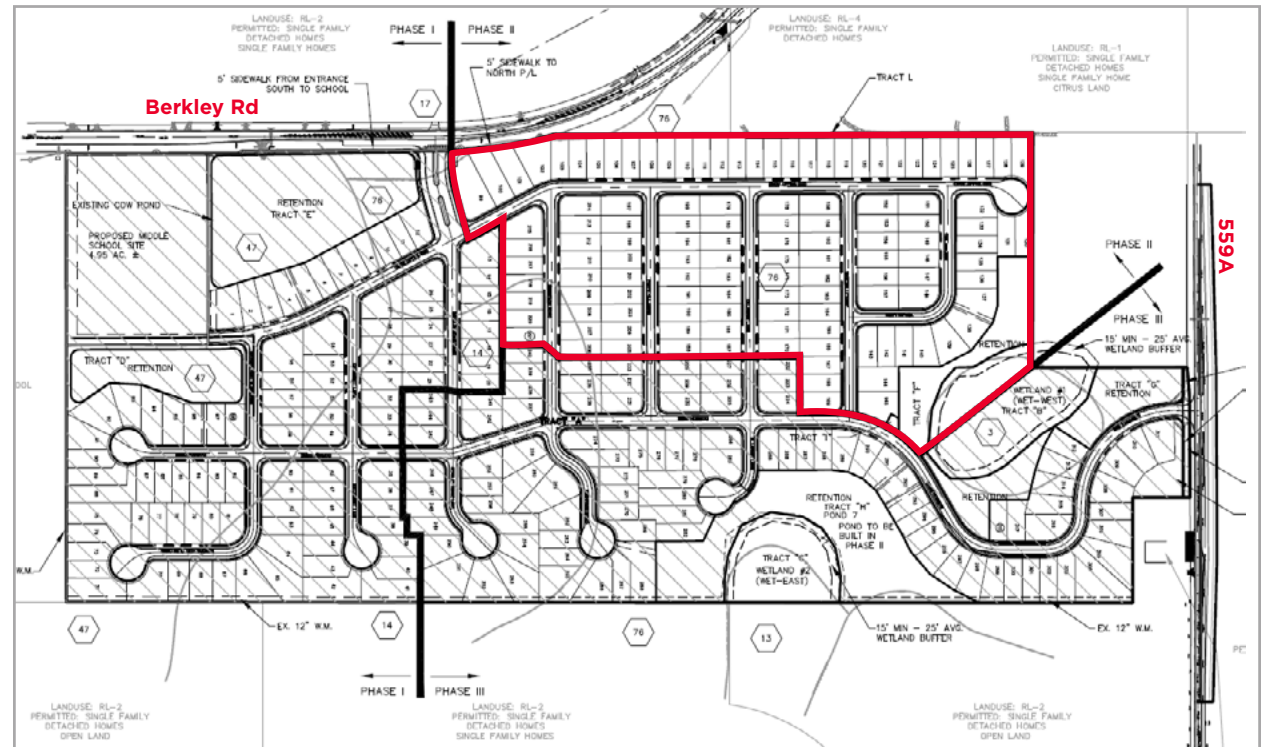

## Berkley Ridge Permit Status (as of 4/10/2015)

MUNICIPALITY	PERMIT TYPE	ISSUED	EXPIRATION
Polk County	Level 2 - Subdivision	1/31/2014	1/31/2017
City of Auburndale	Utility (Water/Sewer)	Per approval letter from the City of Auburndale dated 11/14/2013, the City approved the water and wastewater construction plans, and the approval has no expiration.	
Southwest FL Water Management District	Stormwater (Environmental Resource Permit)	9/19/2006	8/16/2018
FL Department of Health	Drinking Water Permit	3/25/2015	3/25/2020
FL Dept of Environmental Protection	Wastewater Permit	3/25/2015	3/24/2020
FDEP Notice of Intent	Notice of Intent (NPDES)	1/26/2014	1/26/2019

# Polk County Job Growth

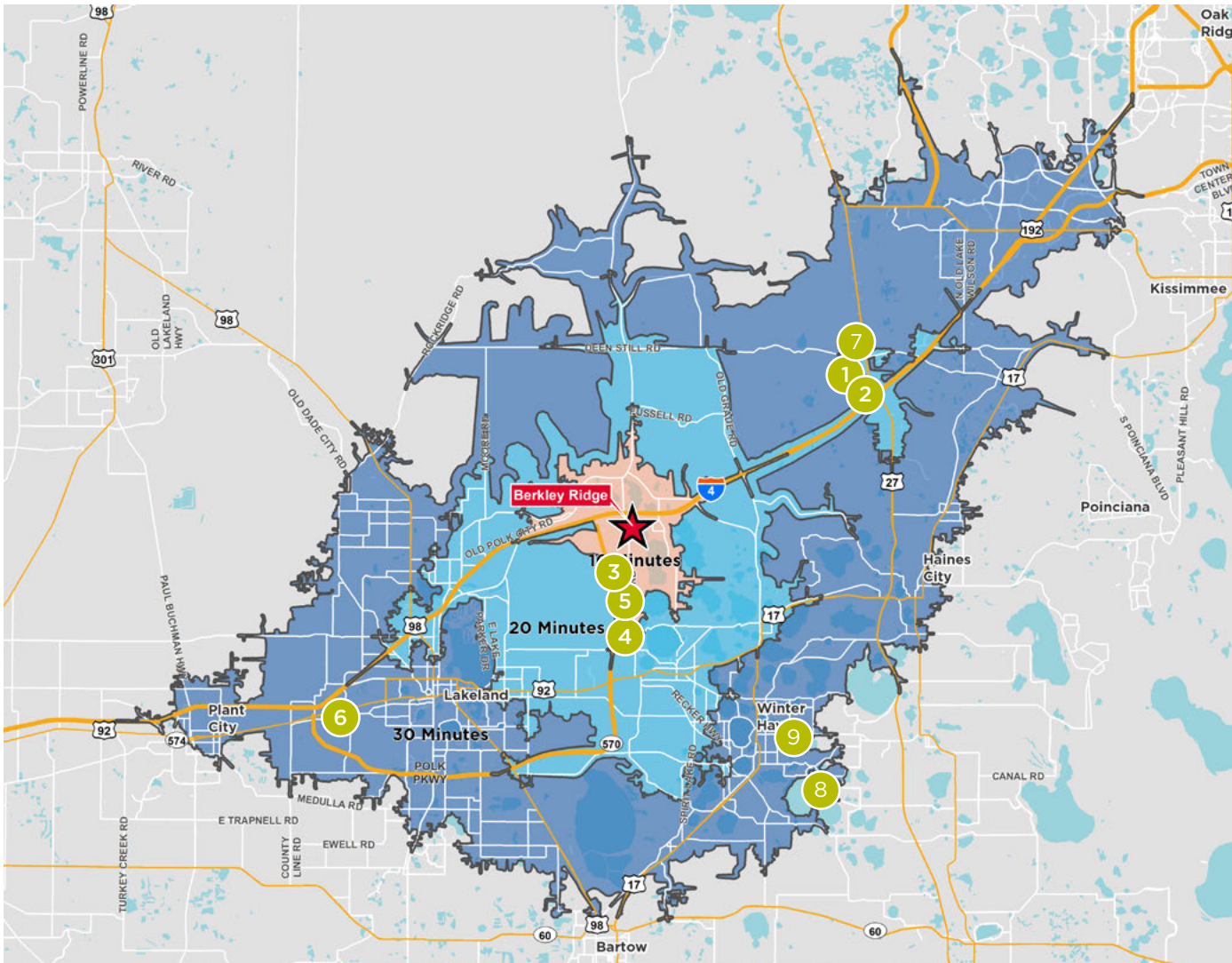

#	Company	New Jobs
1	Wal-Mart	1,000
2	FedEx	438
3	SunTrax	N/A
4	Medline	100
5	SaddleCreek	N/A
6	Amazon	385
7	Amazon	100
8	Merlin Entertainment	66
9	BinTech Partners	230

## At the Center of Expansion

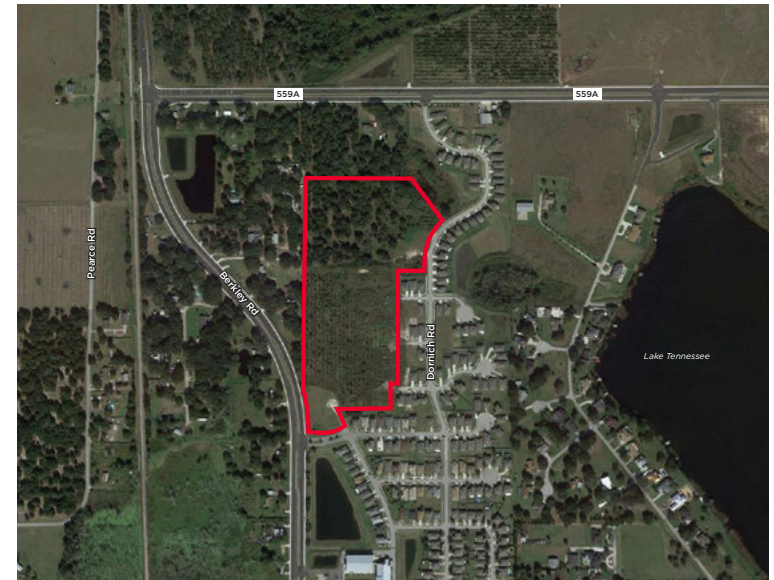
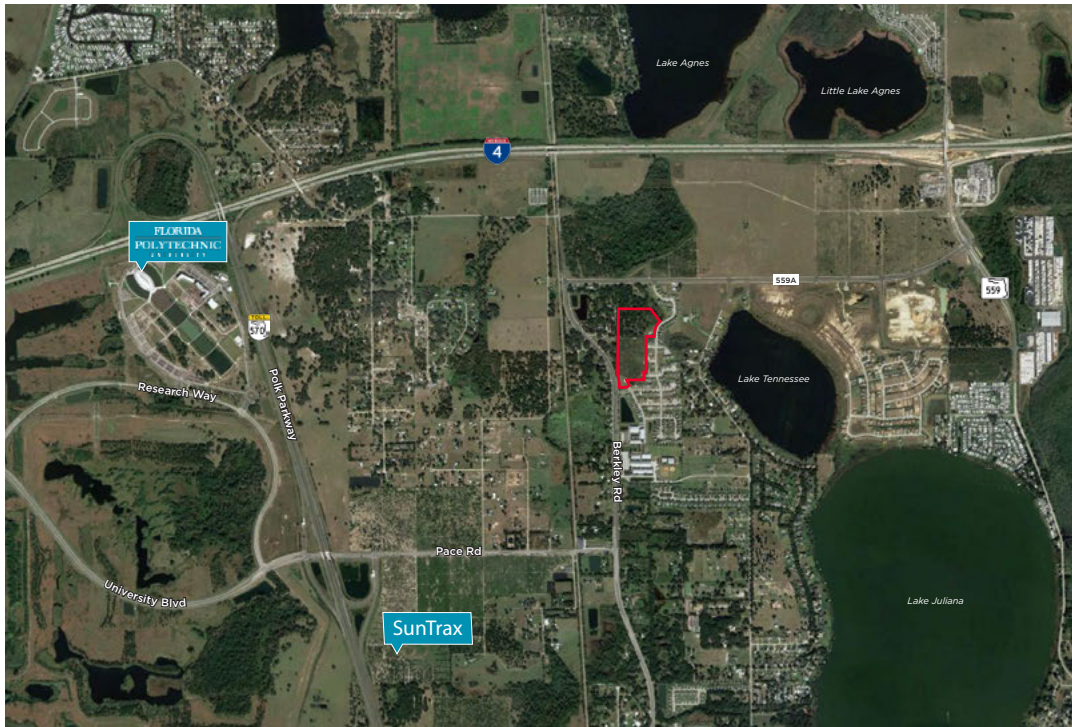

For more information, contact:

**Andy Slowik**  
Associate

+1 407 541 4428 direct  
+1 941 779 5989 mobile  
[andrew.slowik@cushwake.com](mailto:andrew.slowik@cushwake.com)

**Margery Johnson**  
Senior Director

+1 407 541 4395 direct  
+1 407 435 4947 mobile  
[margery.johnson@cushwake.com](mailto:margery.johnson@cushwake.com)



20 North Orange Avenue  
Suite 300  
Orlando, FL 32801

[cushmanwakefield.com](http://cushmanwakefield.com)



[cushwakeorlando.com](http://cushwakeorlando.com)

[@cushwakeorlando](https://twitter.com/cushwakeorlando)

Cushman & Wakefield copyright 2016. No warranty or representation, express or implied, is made to the accuracy or completeness of the information contained herein, and same is submitted subject to errors, omissions, change of price, rental or other conditions, withdrawal without notice, and to any special listing conditions imposed by property owner(s). As applicable, we make no representation as to the condition of the property (or properties) in question.