

Overview map showing the requested trade area(s) around My Site, 10550 Regents Park Dr, Tampa, FL, 33647:

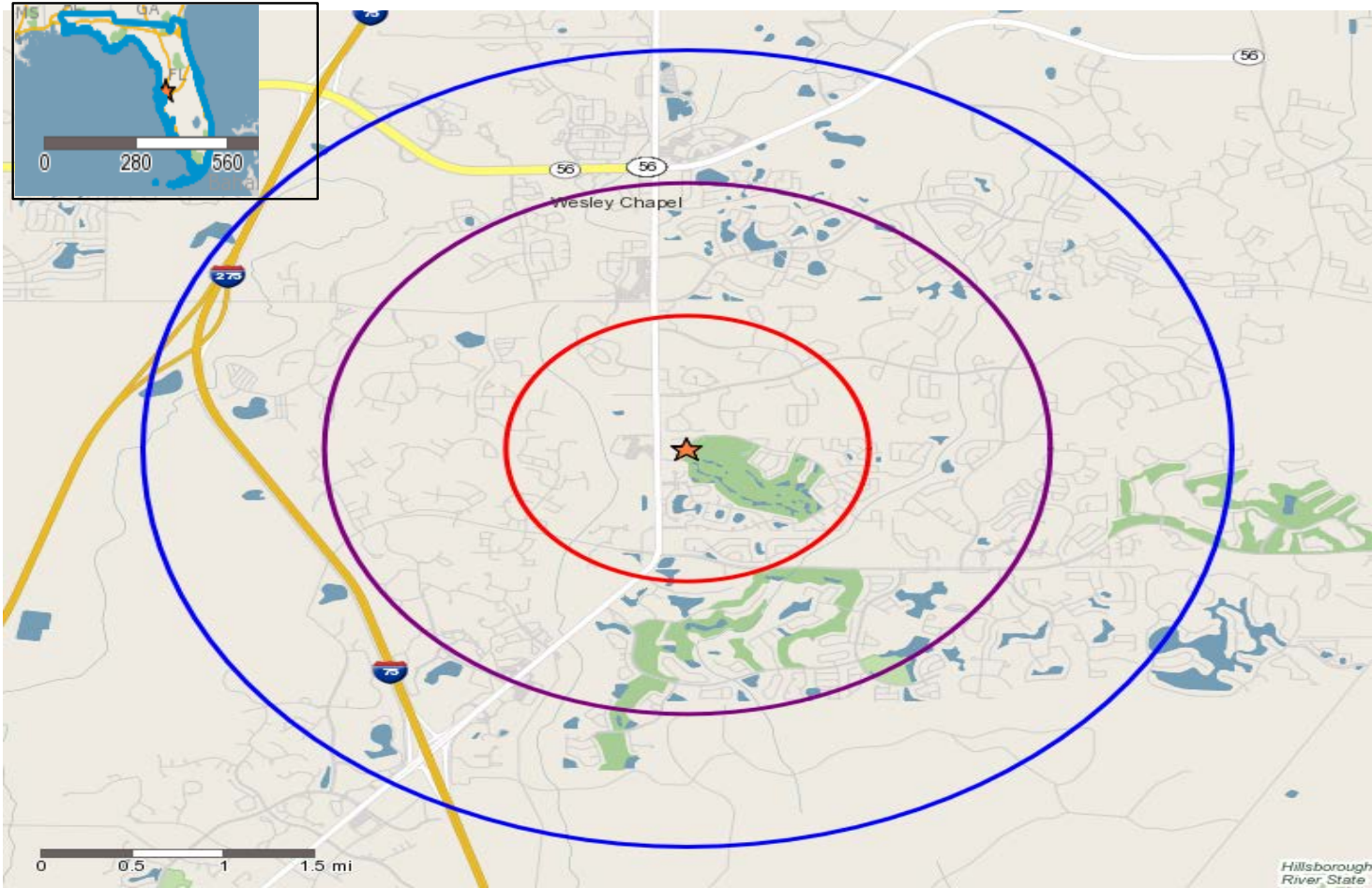

Copyright 2017 TomTom. All rights reserved. This material is proprietary and the subject of copyright protection, database right protection and other intellectual property rights owned by TomTom or its suppliers. The use of this material is subject to the terms of a license agreement. Any unauthorized copying or disclosure of this material will lead to criminal and civil liabilities.

N
N
N

Trade Areas (in miles) - 1
Trade Areas (in miles) - 2
Trade Areas (in miles) - 3

Aerial map around My Site, 10550 Regents Park Dr, Tampa, FL, 33647:

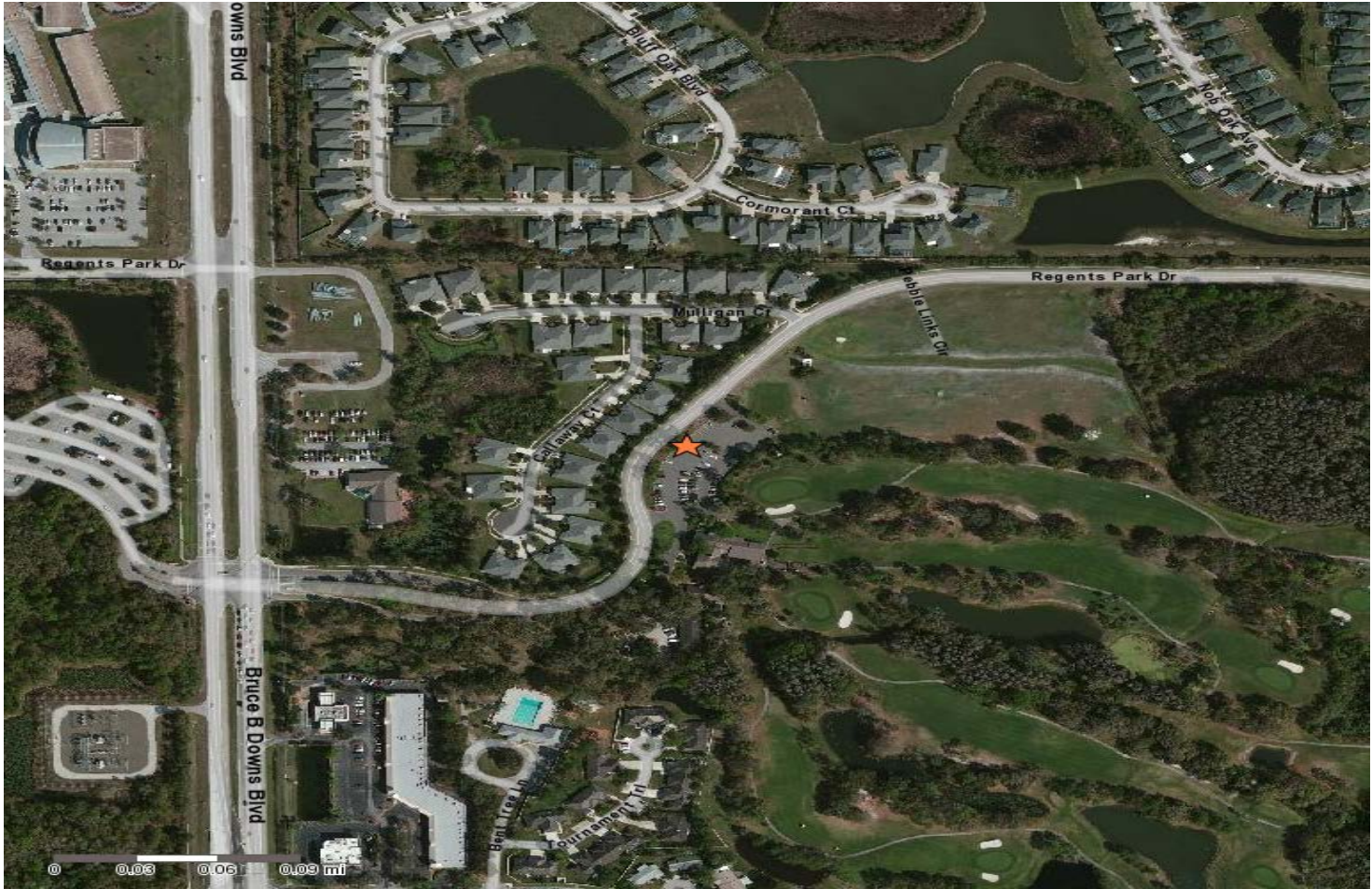

© 2017 DigitalGlobe

Copyright 2017 TomTom. All rights reserved. This material is proprietary and the subject of copyright protection, database right protection and other intellectual property rights owned by TomTom or its suppliers. The use of this material is subject to the terms of a license agreement. Any unauthorized copying or disclosure of this material will lead to criminal and civil liabilities.

Complete Demographic Comparison Report for My Site, 10550 Regents Park Dr, Tampa, FL, 33647:

	Index: Entire US	1 mile(s)	2 mile(s)	3 mile(s)
2017A Demographics:				
Q2 2017 Employees	149,786,391	3,307	9,374	18,825
Q2 2017 Establishments*	11,959,762	384	1,314	2,451
Total Population	325,227,741	10,140	36,096	57,088
Total Households	122,737,174	3,887	13,028	20,693
Female Population	165,121,145	5,313	18,807	29,869
% Female	50.8%	52.4%	52.1%	52.3%
Male Population	160,106,596	4,827	17,289	27,220
% Male	49.2%	47.6%	47.9%	47.7%
Population Density (per Sq. Mi.)	90.40	3,231.18	2,875.51	2,021.24
Employed Civilian Population 16+				
Total	156,444,659	5,384	18,485	28,544
White Collar	60.7%	83.7%	82.0%	80.9%
Blue Collar	39.3%	16.3%	18.0%	19.1%
Seasonal Population by Quarter:				
Q4 2014	10,248,641	61	360	594
Q1 2015	10,273,667	54	328	549
Q2 2015	11,599,442	54	328	549
Q3 2015	11,403,275	62	359	602
Q4 2015	10,535,757	62	368	617
Q1 2016	10,458,114	66	357	609
Q2 2016	11,800,448	64	354	599
Q3 2016	11,499,269	57	325	562
Q4 2016	10,640,360	55	324	564
Age:				
Age 0 - 4	6.2%	5.5%	6.3%	6.3%
Age 5 - 14	12.8%	13.8%	15.4%	15.9%
Age 15 - 19	6.6%	6.6%	7.0%	7.2%
Age 20 - 24	7.1%	6.6%	6.1%	5.8%
Age 25 - 34	13.7%	16.7%	15.8%	15.2%
Age 35 - 44	12.6%	15.1%	16.2%	16.4%
Age 45 - 54	13.4%	14.3%	14.7%	14.7%
Age 55 - 64	12.7%	11.0%	10.1%	10.1%
Age 65 - 74	8.5%	6.8%	5.7%	5.8%
Age 75 - 84	4.3%	2.5%	2.0%	2.0%
Age 85 +	2.0%	1.0%	0.7%	0.7%
Median Age	37.8	35.5	34.6	34.8
Housing Units				
Total Housing Units	135,886,619	4,040	13,830	21,896
Occupied Housing Units	90.3%	96.2%	94.2%	94.5%
Vacant Housing Units	9.7%	3.8%	5.8%	5.5%
Housing Units by Tenure				
Total Households in Tenure	122,737,174	3,887	13,028	20,693
Owner Occupied Housing Units	78,059,133	2,367	8,390	13,612
Owner Occupied free and clear	34.0%	19.9%	17.1%	17.0%
Owner Occupied with a mortgage or loan	66.0%	80.1%	82.9%	83.0%
Renter Occupied Housing Units	44,678,041	1,520	4,638	7,081

Race and Ethnicity

American Indian, Eskimo, Aleut	1.0%	0.3%	0.3%	0.2%
Asian	5.5%	12.6%	12.4%	11.9%
Black	12.9%	13.7%	14.6%	15.0%
Hawaiian/Pacific Islander	0.2%	0.0%	0.0%	0.1%
White	70.4%	65.4%	64.4%	64.4%
Other	6.7%	3.3%	3.6%	3.9%
Multi-Race	3.3%	4.8%	4.7%	4.5%
Hispanic Ethnicity	17.9%	19.9%	20.7%	20.9%
Not of Hispanic Ethnicity	82.1%	80.1%	79.3%	79.1%

Race of Hispanics

Hispanics	58,138,430	2,023	7,469	11,934
American Indian	1.4%	0.9%	0.5%	0.4%
Asian	0.4%	1.3%	0.8%	0.7%
Black	2.6%	5.2%	5.4%	5.5%
Hawaiian/Pacific Islander	0.1%	0.0%	0.0%	0.0%
White	52.8%	71.0%	70.5%	69.6%
Other	36.4%	15.0%	15.8%	17.0%
Multi-Race	6.3%	6.7%	7.0%	6.7%

Race of Non Hispanics

Non Hispanics	267,089,311	8,118	28,627	45,154
American Indian	0.9%	0.1%	0.2%	0.2%
Asian	6.6%	15.4%	15.4%	14.9%
Black	15.1%	15.8%	17.0%	17.5%
Hawaiian/Pacific Islander	0.2%	0.0%	0.1%	0.1%
White	74.2%	64.0%	62.8%	63.1%
Other	0.2%	0.4%	0.4%	0.4%
Multi-Race	2.7%	4.3%	4.1%	3.9%

Marital Status:

Age 15 + Population	263,417,179	8,181	28,286	44,437
Divorced	11.2%	11.3%	9.8%	9.8%
Never Married	33.2%	30.3%	31.0%	30.7%
Now Married	49.7%	55.6%	56.3%	56.6%
Now Married - Separated	2.2%	2.8%	1.9%	1.8%
Widowed	5.9%	2.8%	3.0%	3.0%

Educational Attainment:

Total Population Age 25+	219,008,338	6,836	23,549	37,005
Grade K - 8	4.4%	1.5%	1.6%	1.3%
Grade 9 - 12	7.8%	1.2%	1.6%	1.7%
High School Graduate	27.9%	19.4%	16.8%	16.1%
Associates Degree	7.9%	10.6%	9.1%	9.1%
Bachelor's Degree	18.4%	29.1%	30.9%	31.5%
Graduate Degree	11.0%	16.7%	18.9%	19.4%
Some College, No Degree	21.1%	21.2%	20.7%	20.3%
No Schooling Completed	1.4%	0.3%	0.5%	0.5%

Household Income:

Income \$ 0 - \$9,999	6.9%	3.2%	3.2%	3.0%
Income \$ 10,000 - \$14,999	5.0%	1.9%	2.0%	1.8%
Income \$ 15,000 - \$24,999	10.2%	3.8%	4.2%	4.2%
Income \$ 25,000 - \$34,999	9.7%	5.0%	5.5%	5.7%
Income \$ 35,000 - \$49,999	13.1%	10.6%	10.8%	10.8%
Income \$ 50,000 - \$74,999	18.2%	26.6%	21.8%	21.3%
Income \$ 75,000 - \$99,999	12.6%	16.9%	15.6%	15.6%
Income \$100,000 - \$124,999	8.6%	10.7%	12.6%	12.8%

Income \$125,000 - \$149,999	5.1%	8.2%	8.2%	8.0%
Income \$150,000 +	10.6%	13.2%	16.1%	16.8%
Average Household Income	\$81,217	\$94,784	\$104,181	\$106,179
Median Household Income	\$56,286	\$73,970	\$78,348	\$79,424
Per Capita Income	\$30,982	\$36,335	\$37,610	\$38,493

Poverty: Status of Families by Family Type/Presence of Children 18 Yrs and Under

Total Families (Family Households)	80,787,447	2,711	9,307	14,919
Husband-Wife Family, Own Children, Below Poverty	1,964,884	48	179	254
Husband-Wife Family, No Own Children, Below Poverty	1,262,019	118	181	230
Male Householder, Own Children, Below Poverty	617,027	4	21	38
Male Householder, No Own Children, Below Poverty	274,059	13	47	59
Female Householder, Own Children, Below Poverty	3,431,758	40	177	278
Female Householder, No Own Children, Below Poverty	882,150	10	51	71
Husband-Wife Family, Own Children, At/Above Poverty	21,829,120	981	3,629	5,898
Husband-Wife Family, No Own Children, At/Above Poverty	33,892,361	944	3,249	5,246
Male Householder, Own Children, At/Above Poverty	2,239,708	76	242	380
Male Householder, No Own Children, At/Above Poverty	2,844,136	68	195	308
Female Householder, Own Children, At/Above Poverty	5,208,416	213	765	1,254
Female Householder, No Own Children, At/Above Poverty	6,341,809	197	571	902

Poverty: Popn, Ratio of Income to Poverty Level

Total Population for whom poverty status is determined	325,227,741	10,140	36,096	57,088
Less Than .50	22,017,217	338	1,234	1,998
.50 - .99	27,724,453	583	1,869	2,503
1.00 - 1.24	15,540,866	276	889	1,410
1.25 - 1.49	15,625,397	134	619	1,126
1.50 - 1.84	21,535,007	487	1,539	2,390
1.85 - 1.99	8,724,843	59	311	657
2.00+	214,059,958	8,264	29,636	47,004

Poverty: Popn by Race

By Race

White, Below Poverty Level	26,936,916	526	1,311	1,982
White, Above Poverty Level	202,076,348	6,106	21,931	34,799
Black, Below Poverty Level	11,435,408	128	1,018	1,538
Black, Above Poverty Level	30,344,187	1,260	4,250	7,020
AI/Alaskan Native, Below Poverty Level	898,419	8	19	22
AI/Alaskan Native, Above Poverty Level	2,272,696	20	78	112
Asian, Below Poverty Level	2,284,559	196	555	628
Asian, Above Poverty Level	15,689,936	1,081	3,926	6,184
NH/PI, Below Poverty Level	128,106	0	4	4
NH/PI, Above Poverty Level	492,086	2	12	35
Some Other Race, Below Poverty Level	5,788,652	44	113	171
Some Other Race, Above Poverty Level	16,044,592	289	1,188	2,026
2+ Races, Below Poverty Level	2,269,610	19	83	155
2+ Races, Above Poverty Level	8,566,226	462	1,608	2,410

Poverty: Popn by Ethnicity

Hispanic/Latino

Hispanic/Latino, Below Poverty Level	13,675,665	169	384	617
Hispanic/Latino, Above Poverty Level	44,462,765	1,853	7,085	11,317
Non-Hispanic/Latino, Below Poverty Level	36,066,005	752	2,719	3,884
Non-Hispanic/Latino, Above Poverty Level	231,023,306	7,366	25,908	41,270

Non-Hispanic/Latino *by Race*

White, Below Poverty Level	20,490,392	438	1,089	1,607
White, Above Poverty Level	177,818,765	4,757	16,887	26,863
Other than White, Below Poverty Level	29,251,278	483	2,014	2,894
Other than White, Above Poverty Level	97,667,306	4,462	16,106	25,725

Vehicles Available

0 Vehicles Available	9.1%	2.1%	2.2%	2.2%
1 Vehicle Available	33.8%	30.4%	29.8%	29.6%
2+ Vehicles Available	57.1%	67.5%	68.0%	68.2%
Average Vehicles Per Household	1.92	1.88	1.89	1.89
Total Vehicles Available	235,125,118	7,327	24,611	39,195

2022 Demographics:

Total Population	338,317,173	11,686	44,557	71,382
Total Households	129,506,301	4,488	16,320	26,316
Female Population	171,433,568	6,087	23,127	37,246
% Female	50.7%	52.1%	51.9%	52.2%
Male Population	166,883,605	5,599	21,430	34,136
% Male	49.3%	47.9%	48.1%	47.8%

Population Density (per Sq. Mi.)	94.04	3,723.78	3,549.56	2,527.33
----------------------------------	-------	----------	----------	----------

Employed Civilian Population 16+

Total	164,768,727	6,483	23,677	36,994
% White Collar	61.0%	83.8%	81.9%	80.7%
% Blue Collar	39.0%	16.2%	18.1%	19.3%

Age:

Age 0 - 4	6.1%	5.3%	6.2%	6.2%
Age 5 - 14	12.4%	12.4%	13.9%	14.4%
Age 15 - 19	6.4%	6.8%	7.2%	7.3%
Age 20 - 24	6.7%	5.7%	5.6%	5.5%
Age 25 - 34	13.8%	16.5%	15.8%	15.2%
Age 35 - 44	12.8%	15.1%	16.1%	16.1%
Age 45 - 54	12.3%	13.5%	14.0%	14.1%
Age 55 - 64	12.6%	11.6%	10.6%	10.6%
Age 65 - 74	9.8%	8.6%	7.1%	7.1%
Age 75 - 84	5.1%	3.4%	2.7%	2.7%
Age 85 +	2.0%	1.1%	0.8%	0.8%
Median Age	38.5	37.1	35.9	35.9

Housing Units

Total Housing Units	143,512,941	4,618	17,011	27,428
Occupied Housing Units	90.2%	97.2%	95.9%	96.0%
Vacant Housing Units	9.8%	2.8%	4.1%	4.1%

Housing Units by Tenure

Total Households in Tenure	129,506,301	4,488	16,320	26,316
Owner Occupied Housing Units	82,491,835	2,835	10,518	17,185
Owner Occupied free and clear	34.0%	20.4%	17.5%	17.4%
Owner Occupied with a mortgage or loan	66.0%	79.6%	82.5%	82.6%
Renter Occupied Housing Units	47,014,466	1,653	5,802	9,130

Race and Ethnicity

American Indian, Eskimo, Aleut	1.0%	0.3%	0.3%	0.2%
Asian	5.9%	13.0%	12.8%	12.3%
Black	12.7%	13.4%	14.8%	15.4%
Hawaiian/Pacific Islander	0.2%	0.0%	0.0%	0.1%
White	69.5%	64.6%	62.9%	62.8%
Other	7.1%	3.4%	3.9%	4.2%
Multi-Race	3.7%	5.4%	5.3%	5.1%

Hispanic Ethnicity	18.9%	21.3%	22.5%	22.9%
Not of Hispanic Ethnicity	81.1%	78.7%	77.5%	77.1%
Race of Hispanics				
Hispanics	63,799,950	2,487	10,014	16,320
American Indian	1.3%	0.8%	0.4%	0.3%
Asian	0.4%	1.2%	0.7%	0.7%
Black	2.5%	5.0%	5.3%	5.6%
Hawaiian/Pacific Islander	0.1%	0.0%	0.0%	0.0%
White	52.8%	71.6%	70.4%	69.3%
Other	36.4%	14.6%	15.9%	17.2%
Multi-Race	6.5%	6.8%	7.2%	6.9%
Race of Non Hispanics				
Non Hispanics	274,517,223	9,199	34,543	55,062
American Indian	0.9%	0.1%	0.2%	0.2%
Asian	7.1%	16.2%	16.3%	15.7%
Black	15.1%	15.6%	17.6%	18.3%
Hawaiian/Pacific Islander	0.2%	0.0%	0.1%	0.1%
White	73.4%	62.7%	60.7%	60.8%
Other	0.2%	0.4%	0.4%	0.4%
Multi-Race	3.1%	5.0%	4.7%	4.5%
Marital Status:				
Age 15 + Population	275,723,599	9,615	35,597	56,714
Divorced	11.1%	11.1%	9.9%	9.9%
Never Married	33.1%	30.4%	31.8%	31.6%
Now Married	49.9%	55.7%	55.4%	55.5%
Now Married - Separated	2.2%	2.7%	1.9%	1.7%
Widowed	5.9%	2.8%	3.0%	3.0%
Educational Attainment:				
Total Population Age 25+	231,469,567	8,149	29,921	47,544
Grade K - 9	4.3%	1.6%	1.7%	1.4%
Grade 9 - 12	7.7%	1.2%	1.6%	1.7%
High School Graduate	27.6%	19.2%	16.7%	16.1%
Associates Degree	8.0%	10.4%	9.0%	9.1%
Bachelor's Degree	18.7%	29.4%	30.9%	31.3%
Graduate Degree	11.2%	17.0%	19.0%	19.5%
Some College, No Degree	21.1%	21.0%	20.7%	20.4%
No Schooling Completed	1.4%	0.4%	0.5%	0.6%
Household Income:				
Income \$ 0 - \$9,999	5.2%	2.1%	2.1%	2.1%
Income \$ 10,000 - \$14,999	4.7%	1.6%	1.8%	1.6%
Income \$ 15,000 - \$24,999	8.9%	2.9%	3.4%	3.4%
Income \$ 25,000 - \$34,999	8.6%	4.0%	4.4%	4.6%
Income \$ 35,000 - \$49,999	11.8%	8.2%	8.6%	8.9%
Income \$ 50,000 - \$74,999	17.1%	22.7%	19.2%	19.3%
Income \$ 75,000 - \$99,999	13.5%	18.6%	16.7%	16.6%
Income \$100,000 - \$124,999	10.5%	13.2%	14.5%	14.5%
Income \$125,000 - \$149,999	6.5%	9.8%	9.9%	9.6%
Income \$150,000 +	13.3%	16.9%	19.4%	19.6%
Average Household Income	\$93,376	\$108,052	\$117,303	\$118,225
Median Household Income	\$65,658	\$85,226	\$90,120	\$89,912
Per Capita Income	\$36,063	\$41,498	\$42,970	\$43,589
Vehicles Available				
0 Vehicles Available	8.9%	2.0%	2.2%	2.1%

1 Vehicle Available	33.6%	30.0%	29.8%	29.7%
2+ Vehicles Available	57.5%	68.0%	68.0%	68.1%
Average Vehicles Per Household	1.92	1.89	1.89	1.89
Total Vehicles Available	248,813,811	8,490	30,852	49,833

2010 Demographics:

Total Population	308,745,538	7,719	30,077	49,117
Total Households	116,716,292	2,904	10,804	17,789
Female Population	156,964,212	4,033	15,615	25,583
% Female	50.8%	52.3%	51.9%	52.1%
Male Population	151,781,326	3,686	14,462	23,533
% Male	49.2%	47.8%	48.1%	47.9%
Population Density (per Sq. Mi.)	85.82	2,459.60	2,395.99	1,739.00

Employed Civilian Population 16+

Total	140,768,943	3,955	14,875	23,730
% White Collar	61.0%	83.8%	81.8%	80.6%
% Blue Collar	39.0%	16.2%	18.2%	19.4%

Age:

Age 0 - 4	6.5%	6.0%	6.8%	6.9%
Age 5 - 14	13.3%	15.1%	16.5%	16.9%
Age 15 - 19	7.1%	7.2%	7.1%	7.0%
Age 20 - 24	7.0%	6.8%	6.2%	5.9%
Age 25 - 34	13.3%	13.9%	14.6%	14.4%
Age 35 - 44	13.3%	15.8%	17.5%	17.8%
Age 45 - 54	14.6%	15.6%	15.0%	15.0%
Age 55 - 64	11.8%	10.5%	9.2%	9.2%
Age 65 - 74	7.0%	5.7%	4.5%	4.5%
Age 75 - 84	4.2%	2.5%	2.0%	1.9%
Age 85 +	1.8%	1.0%	0.6%	0.6%
Median Age	37.1	35.7	34.2	34.3

Housing Units

Total Housing Units	131,704,730	3,124	11,925	19,538
Occupied Housing Units	88.6%	93.0%	90.6%	91.1%
Vacant Housing Units	11.4%	7.1%	9.4%	9.0%

Housing Units by Tenure

Total Households in Tenure	116,716,292	2,904	10,804	17,789
Owner Occupied Housing Units	75,986,074	2,007	7,390	12,367
Owner Occupied free and clear	30.3%	15.7%	13.0%	12.8%
Owner Occupied with a mortgage or loan	69.7%	84.3%	87.0%	87.2%
Renter Occupied Housing Units	40,730,218	897	3,414	5,422

Race and Ethnicity

American Indian, Eskimo, Aleut	1.0%	0.2%	0.3%	0.2%
Asian	4.8%	10.5%	10.3%	9.9%
Black	12.6%	12.3%	13.1%	13.1%
Hawaiian/Pacific Islander	0.2%	0.0%	0.0%	0.1%
White	72.4%	69.9%	69.2%	69.6%
Other	6.2%	3.0%	3.2%	3.4%
Multi-Race	2.9%	4.1%	4.0%	3.8%
Hispanic Ethnicity	16.3%	17.3%	17.8%	17.8%
Not of Hispanic Ethnicity	83.7%	82.7%	82.2%	82.2%

Race of Hispanics

Hispanics	50,477,594	1,334	5,355	8,750
American Indian	1.4%	0.8%	0.5%	0.3%
Asian	0.4%	1.1%	0.7%	0.6%
Black	2.5%	4.8%	4.7%	4.7%
Hawaiian/Pacific Islander	0.1%	0.0%	0.0%	0.0%
White	53.0%	71.6%	71.5%	70.8%
Other	36.7%	15.3%	16.1%	17.3%
Multi-Race	6.0%	6.4%	6.6%	6.2%
Race of Non Hispanics				
Non Hispanics	258,267,944	6,384	24,721	40,366
American Indian	0.9%	0.1%	0.2%	0.2%
Asian	5.6%	12.5%	12.3%	11.9%
Black	14.6%	13.8%	14.9%	14.9%
Hawaiian/Pacific Islander	0.2%	0.0%	0.1%	0.1%
White	76.2%	69.5%	68.7%	69.3%
Other	0.2%	0.4%	0.4%	0.4%
Multi-Race	2.3%	3.7%	3.4%	3.2%
Marital Status:				
Age 15 + Population	247,518,325	6,088	23,081	37,431
Divorced	10.9%	8.7%	9.3%	9.7%
Never Married	32.1%	28.3%	30.2%	30.3%
Now Married	51.0%	59.8%	57.6%	57.4%
Now Married - Separated	2.2%	3.7%	2.6%	2.4%
Widowed	6.0%	3.2%	2.9%	2.7%
Educational Attainment:				
Total Population Age 25+	203,891,983	5,006	19,067	31,099
Grade K - 8	4.8%	1.0%	1.2%	1.1%
Grade 9 - 12	8.3%	1.4%	1.7%	1.9%
High School Graduate	28.5%	19.5%	17.6%	16.8%
Associates Degree	7.6%	10.4%	9.1%	9.0%
Bachelor's Degree	17.7%	29.0%	31.1%	32.0%
Graduate Degree	10.4%	17.7%	17.8%	18.1%
Some College, No Degree	21.3%	20.9%	21.2%	20.9%
No Schooling Completed	1.3%	0.2%	0.3%	0.3%
Household Income:				
Income \$ 0 - \$9,999	7.4%	3.5%	3.5%	3.4%
Income \$ 10,000 - \$14,999	5.4%	2.4%	2.4%	2.0%
Income \$ 15,000 - \$24,999	11.0%	3.7%	4.5%	4.6%
Income \$ 25,000 - \$34,999	10.7%	6.1%	6.6%	7.0%
Income \$ 35,000 - \$49,999	14.3%	12.2%	12.7%	12.2%
Income \$ 50,000 - \$74,999	18.5%	24.8%	21.0%	20.8%
Income \$ 75,000 - \$99,999	12.2%	16.7%	16.0%	16.3%
Income \$100,000 - \$124,999	8.2%	11.7%	13.4%	13.8%
Income \$125,000 - \$149,999	4.4%	8.4%	7.7%	7.3%
Income \$150,000 +	7.9%	10.6%	12.2%	12.7%
Average Household Income	\$73,387	\$91,887	\$97,772	\$98,498
Median Household Income	\$51,362	\$72,245	\$74,215	\$74,973
Per Capita Income	\$28,088	\$34,569	\$35,130	\$35,680
Vehicles Available				
0 Vehicles Available	9.1%	2.6%	2.5%	2.3%
1 Vehicle Available	33.9%	29.5%	29.2%	29.2%
2+ Vehicles Available	57.1%	67.9%	68.4%	68.4%
Average Vehicles Per Household	1.91	1.91	1.90	1.90

Total Vehicles Available	223,213,952	5,539	20,503	33,809
2000 Census Demographics:				
Total Population	281,422,025	5,245	14,313	20,699
Total Households	105,480,443	2,011	5,281	7,631
Female Population	143,514,568	2,701	7,336	10,629
% Female	51.0%	51.5%	51.3%	51.4%
Male Population	137,907,457	2,543	6,976	10,070
% Male	49.0%	48.5%	48.7%	48.7%
Employed Civilian Population 16+				
Total	129,717,205	2,707	7,368	10,488
% White Collar	61.9%	80.1%	83.0%	83.9%
% Blue Collar	38.1%	19.9%	17.0%	16.1%
Age:				
Age 0 - 4	6.8%	9.5%	9.2%	9.2%
Age 5 - 14	14.6%	16.9%	16.2%	16.2%
Age 15 - 19	7.1%	5.3%	5.4%	5.3%
Age 20 - 24	6.8%	3.9%	3.4%	3.1%
Age 25 - 34	14.1%	17.1%	18.0%	17.9%
Age 35 - 44	16.3%	20.5%	20.4%	20.5%
Age 45 - 54	13.4%	13.3%	14.4%	14.5%
Age 55 - 64	8.6%	7.3%	7.0%	7.1%
Age 65 - 74	6.6%	4.6%	4.3%	4.2%
Age 75 - 84	4.4%	1.8%	1.8%	1.8%
Age 85 +	1.5%	0.0%	0.0%	0.1%
Median Age	35.5	33.7	34.0	34.2
Housing Units				
Total Housing Units	115,905,192	2,265	6,296	8,924
Owner Occupied Housing Units	60.3%	64.9%	64.6%	69.2%
Renter Occupied Housing Units	30.7%	23.9%	19.3%	16.3%
Vacant Housing Units	9.0%	11.2%	16.1%	14.5%
Race and Ethnicity				
American Indian, Eskimo, Aleut	0.9%	0.0%	0.2%	0.2%
Asian	3.6%	5.9%	6.3%	6.1%
Hawaiian or other Pacific Islander	0.1%	0.0%	0.0%	0.0%
Black	12.2%	4.8%	6.6%	6.5%
White	75.1%	84.3%	82.1%	82.5%
Other	5.5%	1.7%	1.4%	1.5%
Two or More Races	2.6%	3.3%	3.4%	3.2%
Hispanic Ethnicity	12.5%	8.0%	9.7%	9.7%
Not of Hispanic Ethnicity	87.5%	92.0%	90.3%	90.3%
Marital Status:				
Age 15 + Population	221,224,172	3,860	10,677	15,431
Divorced	9.8%	8.7%	7.9%	7.5%
Never Married	27.1%	20.7%	19.8%	19.3%
Now Married	51.1%	65.1%	67.3%	68.2%
Separated	5.4%	2.2%	2.3%	2.2%
Widowed	6.6%	4.2%	3.6%	3.6%
Educational Attainment:				
Total Population Age 25+	182,213,807	3,410	9,520	13,788
Grade K - 8	6.1%	1.2%	1.1%	1.0%

Grade 9 - 11, No diploma	12.1%	5.0%	3.9%	3.5%
High School Graduate	28.6%	13.0%	14.5%	14.8%
Associates Degree	6.3%	9.7%	9.3%	9.2%
Bachelor's Degree	15.5%	31.9%	34.6%	34.5%
Graduate Degree	8.9%	17.3%	16.4%	17.2%
Some College, No Degree	21.1%	21.4%	19.9%	19.6%
No Schooling Completed	1.4%	0.5%	0.3%	0.2%
Public School Enrollment	83.6%	79.4%	79.5%	79.1%
Private School Enrollment	16.4%	20.6%	20.5%	20.9%
Household Income:				
Income \$ 0 - \$9,999	9.5%	2.8%	3.6%	3.1%
Income \$ 10,000 - \$14,999	6.3%	2.1%	2.2%	1.9%
Income \$ 15,000 - \$24,999	12.8%	4.2%	4.5%	4.5%
Income \$ 25,000 - \$34,999	12.8%	6.6%	7.0%	6.5%
Income \$ 35,000 - \$49,999	16.5%	12.3%	12.9%	13.1%
Income \$ 50,000 - \$74,999	19.5%	28.8%	27.6%	27.8%
Income \$ 75,000 - \$99,999	10.2%	18.7%	17.8%	17.9%
Income \$100,000 - \$124,999	5.2%	9.7%	11.2%	11.5%
Income \$125,000 - \$149,999	2.5%	4.7%	5.2%	5.3%
Income \$150,000 - \$199,999	2.2%	4.5%	4.8%	5.1%
Income \$200,000 or More	2.4%	3.0%	4.2%	4.5%
Average Household Income	\$56,675	\$74,583	\$83,858	\$87,015
Median Household Income	\$42,257	\$66,609	\$67,905	\$68,916
Per Capita Income	\$21,242	\$28,604	\$30,939	\$32,081
Vehicles Available				
0 Vehicles Available	10.3%	5.0%	3.0%	2.5%
1 Vehicle Available	34.2%	24.6%	25.8%	25.5%
2 Vehicles Available	38.4%	61.6%	60.3%	61.0%
3+ Vehicles Available	17.1%	8.8%	10.9%	11.0%
Average Vehicles Per Household	1.50	1.60	1.50	1.60
Total Vehicles Available	177,487,515	3,566	9,613	13,973

Population Trend

2000	281,422,025	5,245	14,313	20,699
2010	308,745,538	7,719	30,077	49,117
Change 2000 to 2010	9.7%	47.2%	110.1%	137.3%
2017A	325,227,741	10,140	36,096	57,088
2022	338,317,173	11,686	44,557	71,382
Change 2017A to 2022	4.0%	15.2%	23.4%	25.0%

Household Trend

2000	105,480,443	2,011	5,281	7,631
2010	116,716,292	2,904	10,804	17,789
Change 2000 to 2010	16.4%	93.3%	146.7%	171.2%
2017A	122,737,174	3,887	13,028	20,693
2022	129,506,301	4,488	16,320	26,316
Change 2017A to 2022	5.5%	15.5%	25.3%	27.2%

Average Household Size Trend

2000	2.6	2.6	2.7	2.7
2010	2.6	2.7	2.7	2.8
Change 2000 to 2010	-0.7%	1.9%	0.2%	0.9%
2017A	2.6	2.6	2.7	2.7
2022	2.6	2.6	2.7	2.7
Change 2017A to 2022	-0.4%	0.7%	-0.8%	-0.9%

Median Age Trend

2000	35.5	33.7	34.0	34.2
2010	37.1	35.7	34.2	34.3
2017A	37.8	35.5	34.6	34.8
2022	38.5	37.1	35.9	35.9

Housing Units Trend

Total Housing Units

Change 2000 to 2010	13.6%	37.9%	89.4%	118.9%
Change 2017A to 2022	5.6%	14.3%	23.0%	25.3%

Owner Occupied Housing Units

Change 2000 to 2010	8.7%	36.6%	81.7%	100.3%
Change 2017A to 2022	5.7%	19.8%	25.4%	26.3%

Renter Occupied Housing Units

Change 2000 to 2010	14.4%	65.5%	181.4%	272.2%
Change 2017A to 2022	5.2%	8.7%	25.1%	28.9%

Vacant Housing Units

Change 2000 to 2010	43.8%	-13.3%	10.4%	35.3%
Change 2017A to 2022	6.5%	-15.4%	-13.9%	-7.5%

Race and Ethnicity Trend

American Indian, Eskimo, Aleut

Change 2000 to 2010	19.8%	N/A%	251.1%	192.8%
Change 2017A to 2022	3.1%	10.1%	23.7%	23.9%

Asian and Native Hawaiian/Other Pacific Islander

Change 2000 to 2010	44.3%	163.9%	240.0%	285.5%
Change 2017A to 2022	9.9%	19.3%	27.4%	28.5%

Black

Change 2000 to 2010	13.4%	277.4%	316.1%	376.9%
Change 2017A to 2022	3.0%	12.4%	25.4%	28.0%

White

Change 2000 to 2010	5.7%	21.9%	77.2%	100.1%
Change 2017A to 2022	2.7%	13.8%	20.5%	21.8%

Other

Change 2000 to 2010	23.9%	153.6%	372.8%	444.0%
Change 2017A to 2022	9.4%	19.4%	33.7%	37.6%

Two or More Races

Change 2000 to 2010	24.0%	85.1%	145.9%	180.3%
Change 2017A to 2022	16.5%	30.1%	39.0%	40.9%

Hispanic Ethnicity

Change 2000 to 2010	43.2%	218.3%	287.2%	334.1%
Change 2017A to 2022	9.7%	23.0%	34.1%	36.7%

Not of Hispanic Ethnicity

Change 2000 to 2010	4.9%	32.3%	91.2%	116.1%
Change 2017A to 2022	2.8%	13.3%	20.7%	21.9%

**Report counts include D&B business location records that have a valid telephone, known SIC code and D&B ratings as well as exclude cottage industries (businesses that operate from a residence).*

© 2000 & 2010 US Census, All Rights Reserved, Alteryx, Inc.

© 2017 Easy Analytic Software, Inc. (EASI®) All Rights Reserved, Alteryx, Inc.

© 2017 Experian Information Solutions, Inc. All Rights Reserved, Alteryx, Inc.

[Experian Data Methodology](#)

© 2017 Experian Marketing Solutions, Inc. All Rights Reserved, Alteryx, Inc.