



FOR SALE

## 38.5 Acres: Mixed-Use

NWC of Cortez Blvd and Kettering Road,  
Brooksville, FL 34602



### Demographics

	1 Mile	3 Miles	5 Miles
Population	660	4,699	15,003
Median HH Income	\$58,212	\$53,361	\$51,538
Average HH Income	\$75,603	\$69,586	\$67,249
Households	289	1,981	5,899
Q3 2022 Employees	76	961	2,413
Median Age	43.4	45.4	46.4
Retail Sales	18.5M	119.8M	345M

### Traffic Counts

Cortez Blvd	19,500 VPD
Interstate 75	52,500 VPD

### Property Overview

Address	31170 Cortez Blvd, Brooksville, FL 34602
Zoning	C-2: Commercial
Flood Zone	X
Land Area	38.5 Acres
Land Use	Commercial (per County FLU Map)
Sewer	12" force main on the west side of the property
Water	12" line on the south side of the property
Folio Numbers	373205 and 1594091
Comments	"Hard Corner" Signalized Intersection, Proximity to Interstate 75 and Walmart Distribution Center, Suitable for Multifamily*, Retail, Office and Medical Uses *Rezoning Required

**PRICE: \$13,000 per Multifamily Unit**  
**Retail: 12 Acres: \$3,659,040 (7.00 PSF)**

**Patrick Berman**  
Managing Director  
+1 813 204 5363  
patrick.berman@cushwake.com

**Bruce K. Erhardt, ALC**  
Executive Managing Director  
+1 813 230 9005  
bruce.erhardt@cushwake.com

One Tampa City Center  
Suite 3300  
Tampa, FL  
**cushmanwakefield.com**





**CUSHMAN &  
WAKEFIELD**

FOR SALE

**38.5 Acres: Mixed-Use**

**NWC of Cortez Blvd and Kettering Road,  
Brooksville, FL 34602**

**3 MILE AERIAL**

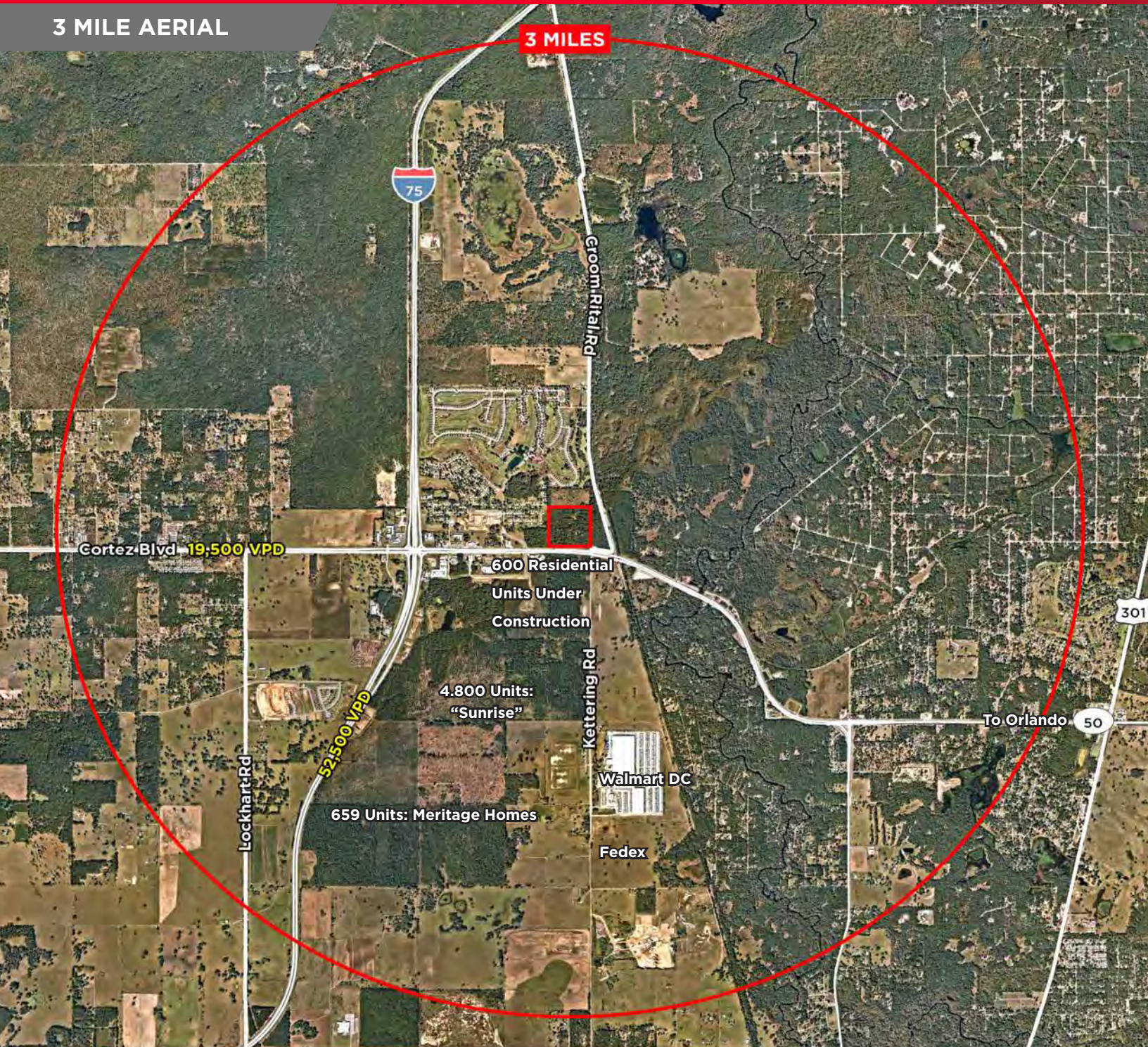

**Patrick Berman**  
Managing Director  
+1 813 204 5363  
patrick.berman@cushwake.com

**Bruce K. Erhardt, ALC**  
Executive Managing Director  
+1 813 230 9005  
bruce.erhardt@cushwake.com

One Tampa City Center  
Suite 3300  
Tampa, FL  
[cushmanwakefield.com](http://cushmanwakefield.com)





**CUSHMAN &  
WAKEFIELD**

FOR SALE

**38.5 Acres: Mixed-Use**

**NWC of Cortez Blvd and Kettering Road,  
Brooksville, FL 34602**

RETAIL AERIAL



**Patrick Berman**  
Managing Director  
+1 813 204 5363  
patrick.berman@cushwake.com

**Bruce K. Erhardt, ALC**  
Executive Managing Director  
+1 813 230 9005  
bruce.erhardt@cushwake.com

One Tampa City Center  
Suite 3300  
Tampa, FL  
[cushmanwakefield.com](http://cushmanwakefield.com)





**CUSHMAN &  
WAKEFIELD**

FOR SALE

**38.5 Acres: Mixed-Use**

**NWC of Cortez Blvd and Kettering Road,  
Brooksville, FL 34602**

**LOCATION MAP**

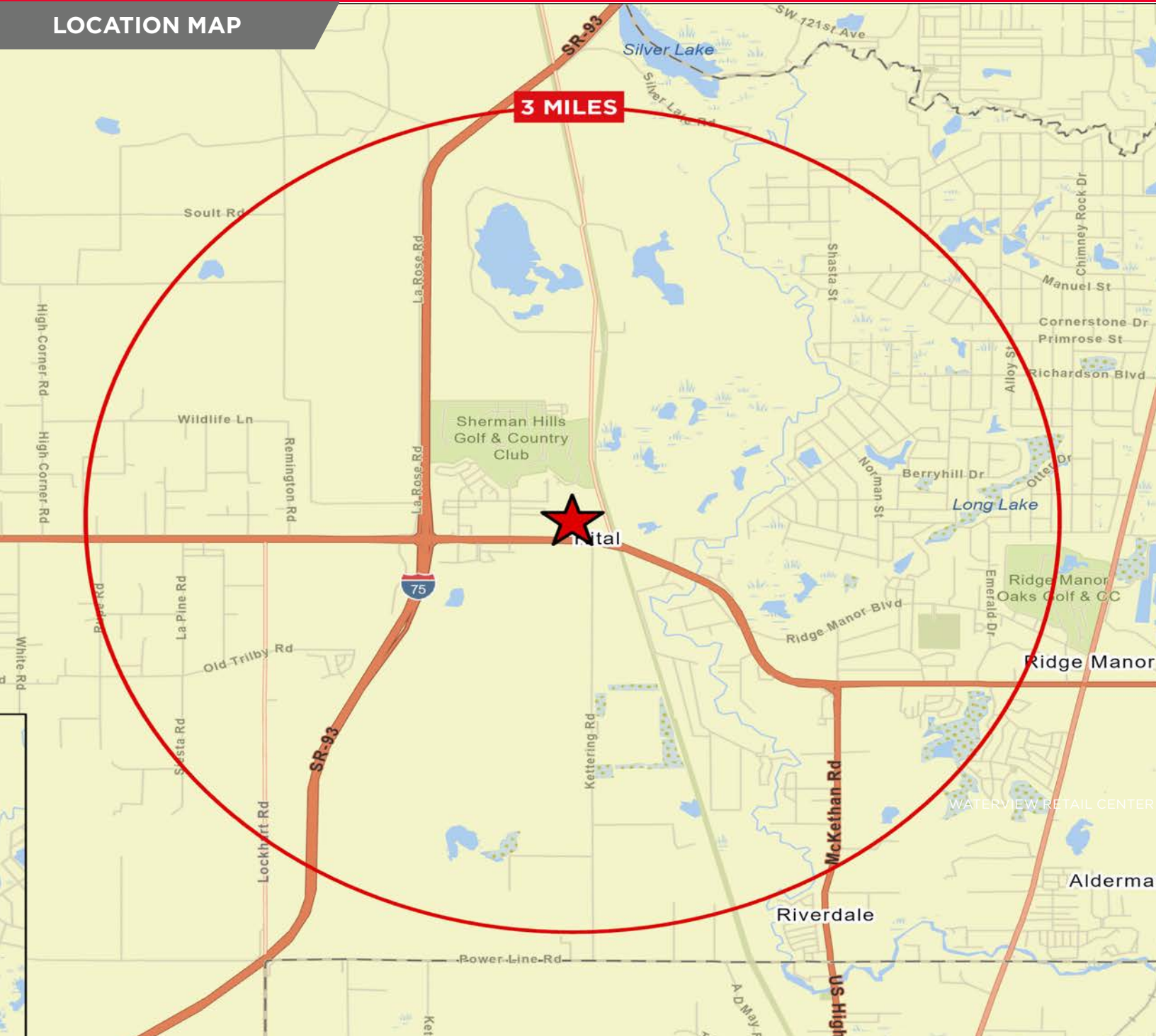

**Patrick Berman**  
Managing Director  
+1 813 204 5363  
patrick.berman@cushwake.com

**Bruce K. Erhardt, ALC**  
Executive Managing Director  
+1 813 230 9005  
bruce.erhardt@cushwake.com

One Tampa City Center  
Suite 3300  
Tampa, FL  
**cushmanwakefield.com**



## 38.5 Acres: Mixed-Use

**NWC of Cortez Blvd and Kettering Road,  
Brooksville, FL 34602**

[illegible]

One Tampa City Center  
Suite 3300  
Tampa, FL  
**cushmanwakefield.com**