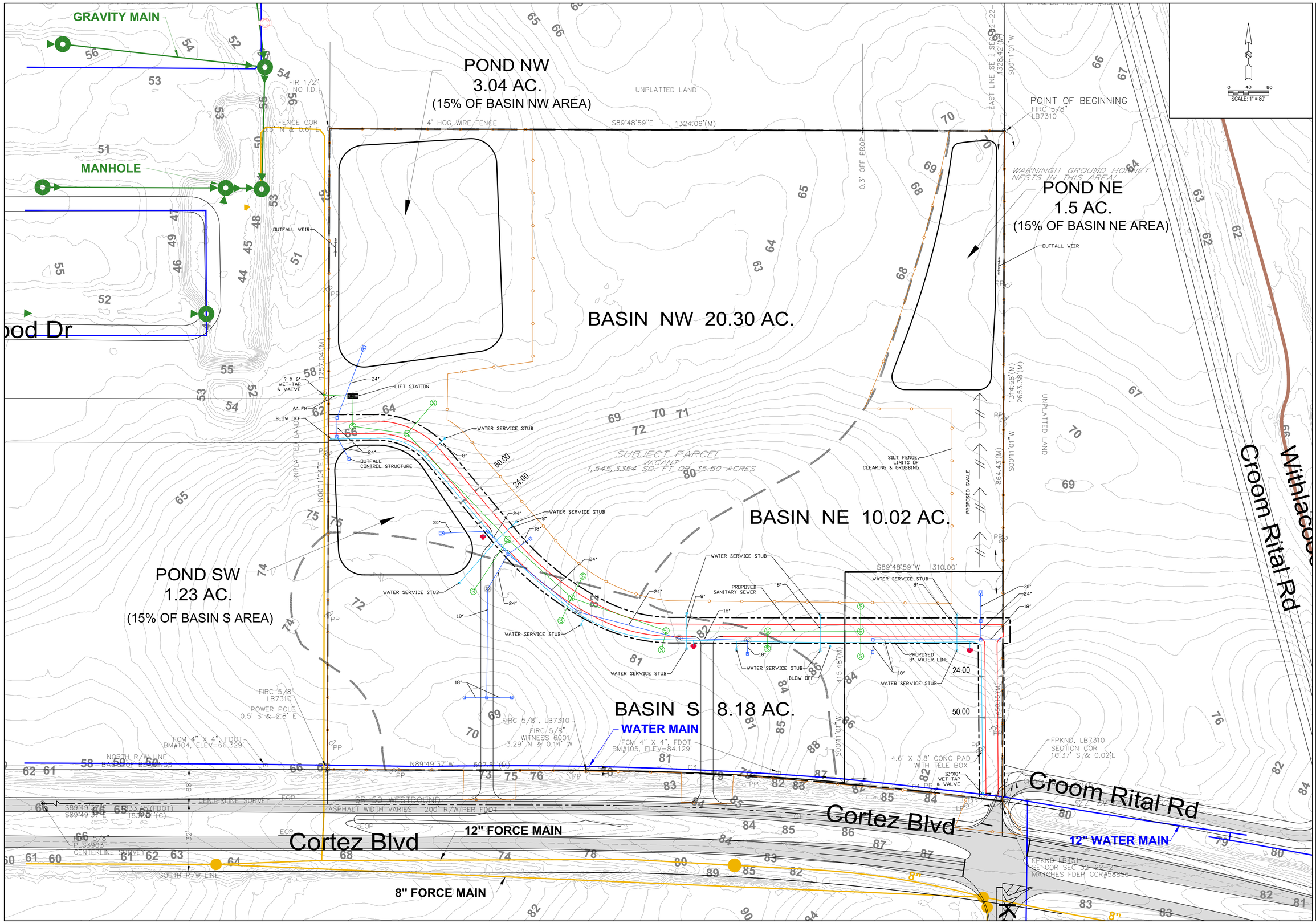

COASTAL DESIGN CONSULTANTS

PLANNING · ENGINEERING · CONSTRUCTION ADMINISTRATION
7026 LITTLE ROAD · NEW PORT RICHEY, FLORIDA 34654
727-849-8010 · FAX 727-849-8020
CA# 00009372

SRC CORTEZ KETTERING

HERNANDO COUNTY, FLORIDA

PAUL A. MANUEL, P.E.
PE NO. 51424

DATE	REV. NO.	REVISION

REUSE OF DOCUMENT
THIS DOCUMENT, COMPRISED OF THE INCORPORATED IDEAS AND DESIGNS, AS AN INSTRUMENT OF PROFESSIONAL SERVICE, IS THE PROPERTY OF COASTAL DESIGN CONSULTANTS, AND IS NOT TO BE USED, IN WHOLE OR IN PART FOR ANY OTHER PURPOSE WITHOUT THE WRITTEN AUTHORIZATION OF COASTAL DESIGN CONSULTANTS.

ISSUE DATE
12/16/2022

SHEET NAME
CONCEPTUAL EXHIBIT PLAN

SHEET NUMBER
C0.0

DRAWN BY: MPC

JOB No.: 22074