

FOR SALE

NEW PORT CORNERS MIXED USE

Northeast Quadrant Little Rd and DeCubellis Rd, New Port Richey, FL
196.4 ACRES



PROPERTY HIGHLIGHTS

- 196.4 gross acres, will divide.
- Generally flat site.
- Primary access off Little Rd and DeCubellis Rd.
- Access to the Suncoast Expressway 7.7 Miles east via the Ridge Road extension and the 775 acre Moffitt Cancer Hospital campus.
- DeCubellis Rd to be widened to four lanes, with construction starting in 2025
- Zoning MPUD for 1,000 Single Family and Multifamily, 100,000 SF retail, and 300,000 SF for targeted industries.
- There will be a proportionate share obligation toward the spine road construction
- Price - market



**CUSHMAN &
WAKEFIELD**

cushmanwakefield.com

NEW PORT CORNERS MIXED USE

NEQ Little Rd and DeCubellis Rd, New Port Richey, FL

196.4 ACRES

FOR SALE

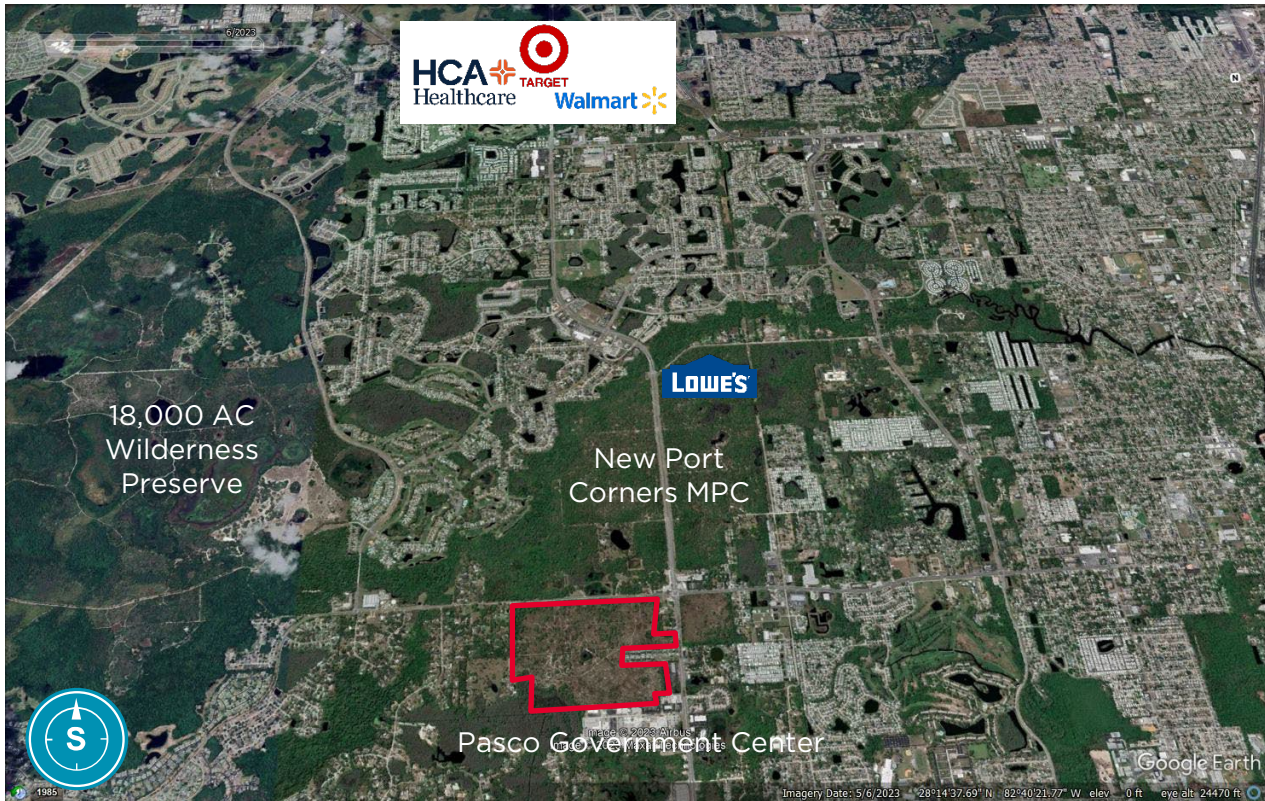

AREA HIGHLIGHTS

- Easy access to major road systems.
- 8 miles to Moffitt Hospital's 775 Acre Campus.
- Property is within the 2,000 Acre New Port Corners Lennar Master Planned Community.
- Contiguous to Pasco County Government Center.
- Distance from:
 - Lowes: 1.2 Miles
 - Publix: 1.75 Miles
 - Target: 4.2 Miles

NEW PORT CORNERS MIXED USE

NEQ Little Rd and DeCubellis Rd, New Port Richey, FL

196.4 ACRES

FOR SALE

AREA RETAIL AND DINING



NEW PORT CORNERS MIXED USE

NEQ Little Rd and DeCubellis Rd, New Port Richey, FL

196.4 ACRES

FOR SALE

DEMOGRAPHICS + DRIVE TIMES

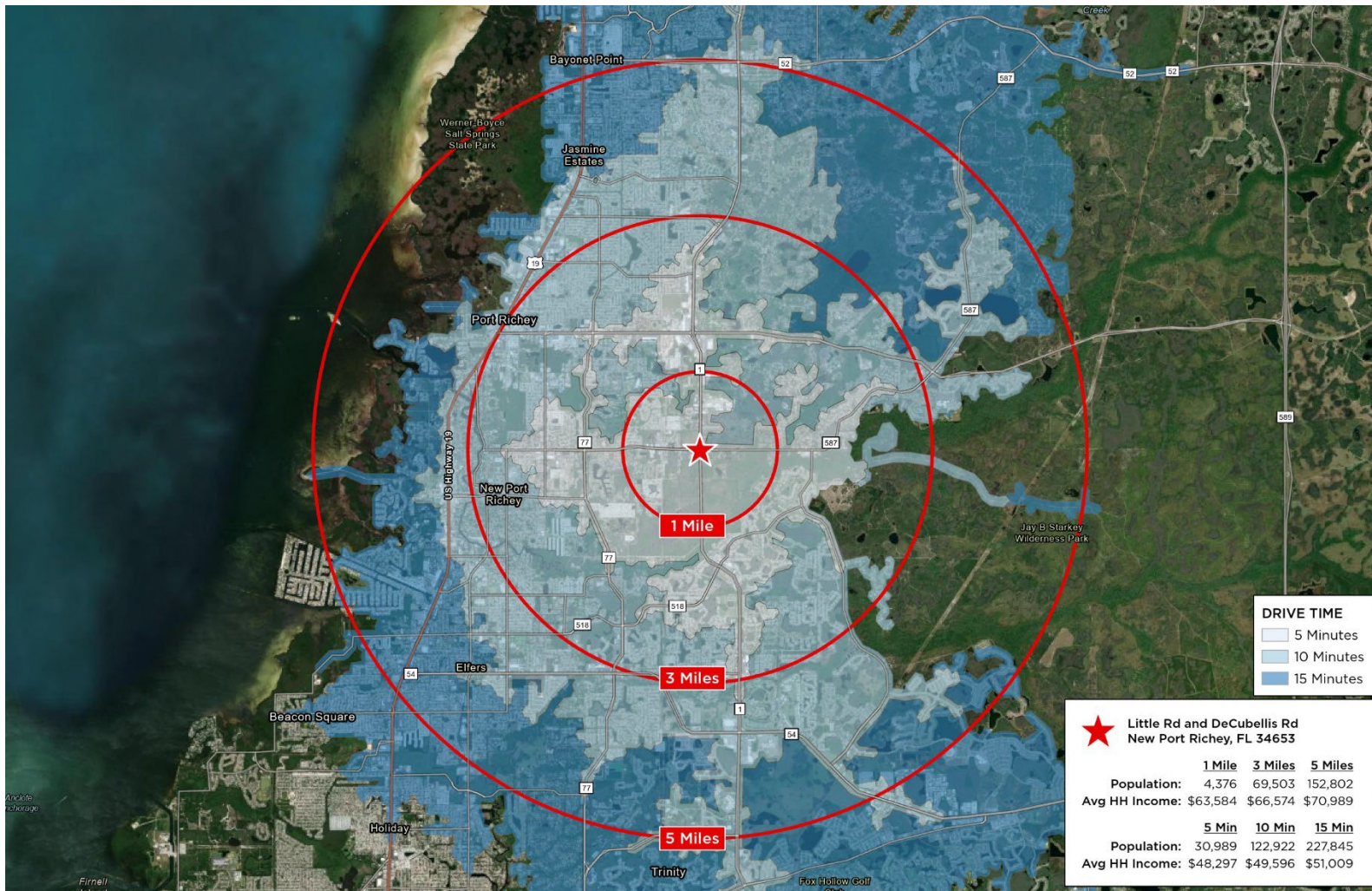

cushmanwakefield.com

NEW PORT CORNERS MIXED USE

NEQ Little Rd and DeCubellis Rd, New Port Richey, FL

196.4 ACRES

FOR SALE

CONCEPTUAL SITE PLAN

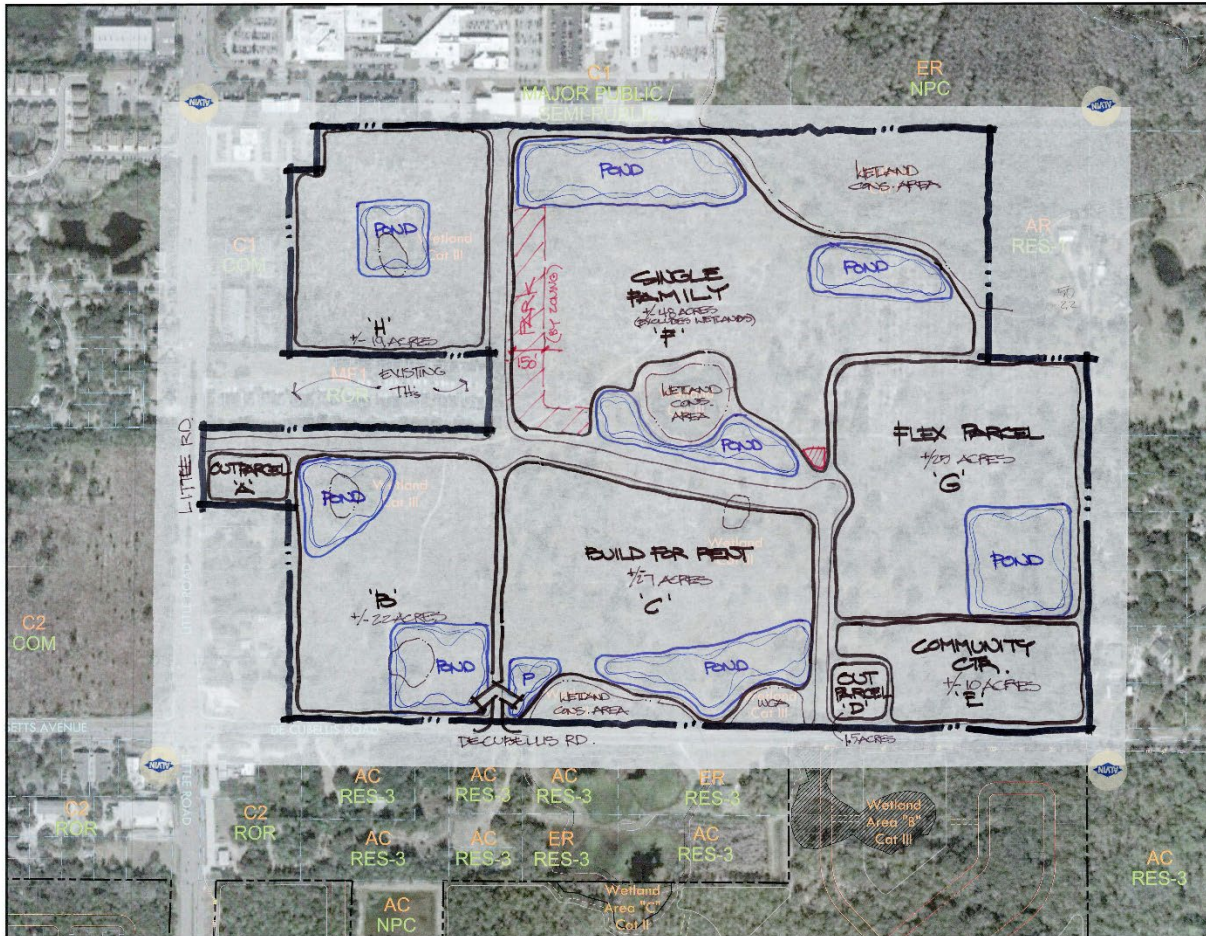

0	200'	400'	N
SCALE: 1" = 200'			
This is a conceptual site plan and is subject to existing conditions, surveys, engineering, permitting, and government approval. Site layout, parcel type and boundary are subject to change.			
DATE:	01/27/2023	DRAWN BY:	Initial
DATE:		DRAWN BY:	Perkins

LEGEND

- WETLAND LINE
- - - 25' OFFSET FROM WETLAND LINE
- - - PROPERTY (PARCEL) BOUNDARY
- APPROXIMATE GIS WETLAND
- WETLAND SETBACK

NOTE:
This is a conceptual site plan and is subject to existing conditions, surveys, engineering, permitting and government approval. Site layout, parcel type and boundary are subject to change.

NEW PORT CORNERS - NORTHEAST PARCEL
CONCEPTUAL LAND PLAN

CLEARVIEW
LAND DESIGN, P.L.L.C.
Engineering Business C.A. No. 28856
3010 W. Kennedy St., Suite 150, Tampa, Florida 33609
Office: 813-223-3019 Fax: 813-223-3075

NEW PORT CORNERS MIXED USE

NEQ Little Rd and DeCubellis Rd, New Port Richey, FL

196.4 ACRES

FOR SALE

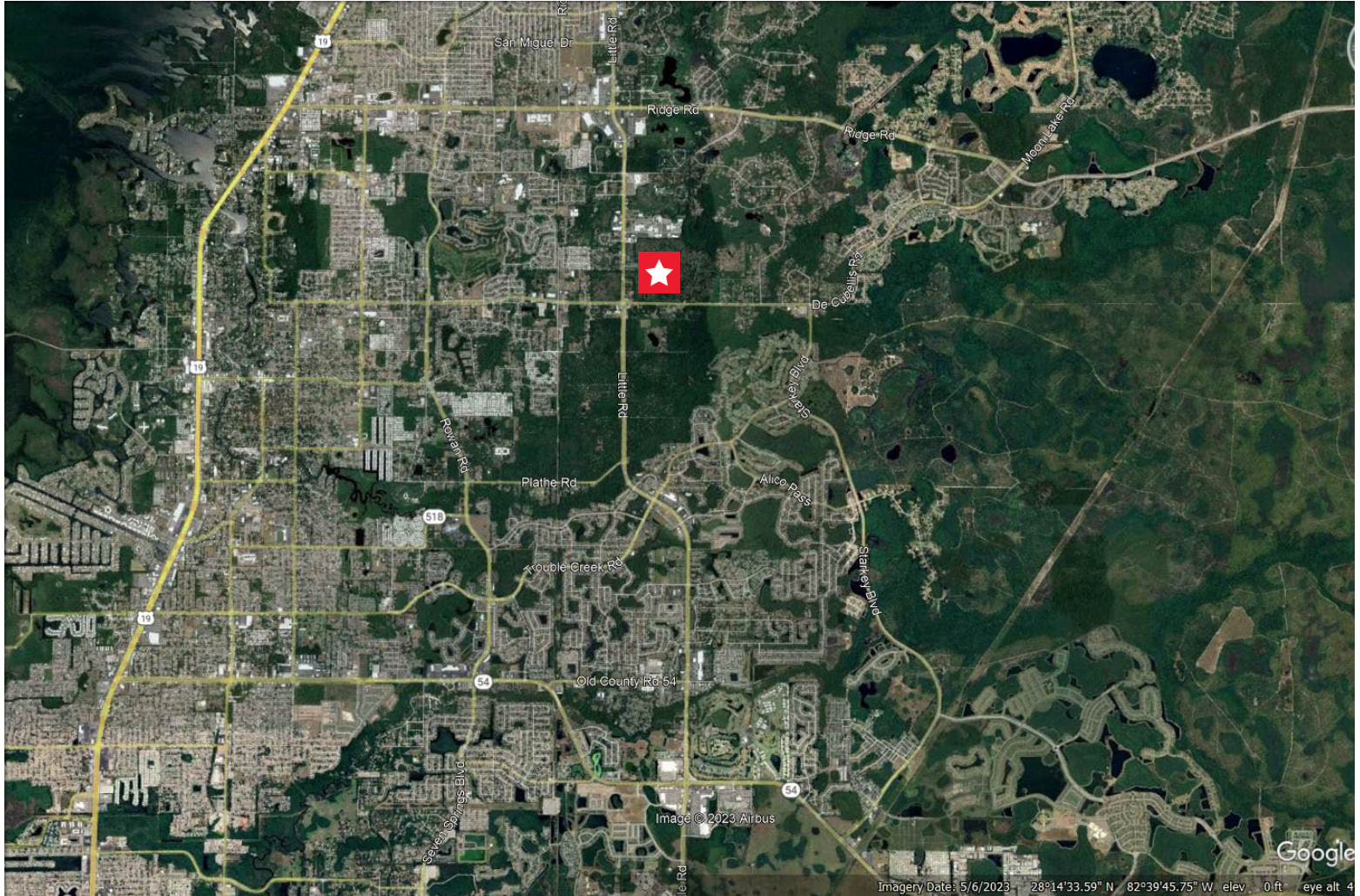

For more information, please contact:

BRUCE ERHARDT

Executive Managing Director

+1 813 204 5312

Bruce.erhardt@cushmanwakefield.com

One Tampa City Center

201 N Franklin St Ste 201

Tampa, FL 33602

cushmanwakefield.com



**CUSHMAN &
WAKEFIELD**

cushmanwakefield.com