

THIS SHEET IS INTENDED TO SHOW THE FULL EXTENT OF THE PREFERRED STORMWATER MANAGEMENT FACILITIES (SMF) AND FLOODPLAIN COMPENSATION (FPC) SITES THAT ARE SHOWN IN PART ON THE CONCEPT PLANS ON SHEETS 1-30. PLEASE REFER TO SHEETS 1-6 FOR THE CONCEPT PLANS DEPICTING THE PREFERRED ALTERNATIVE ALONG SR 56/I-275/I-75

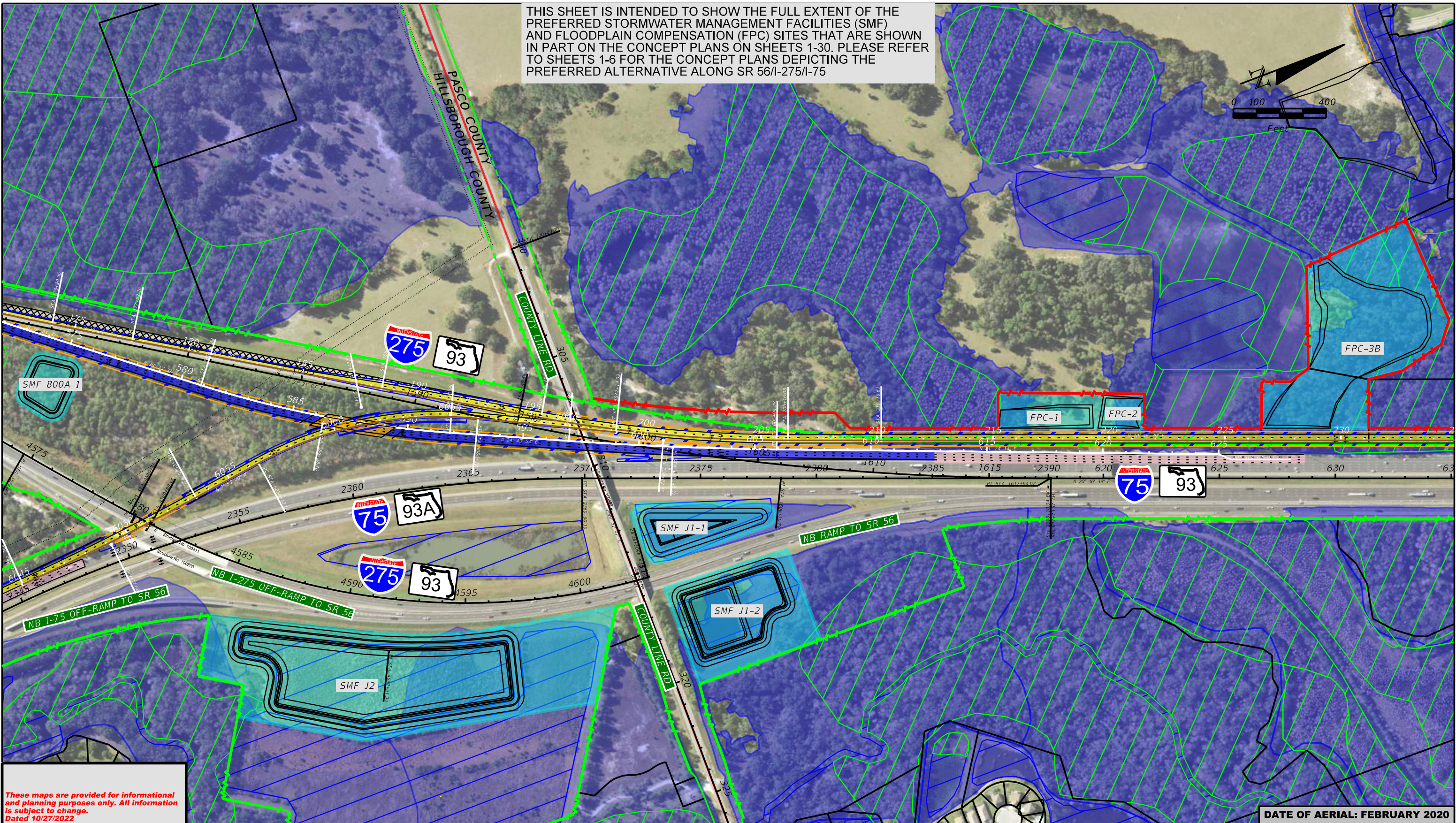
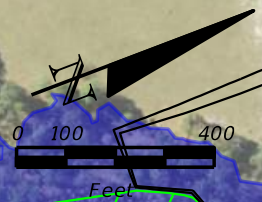

These maps are provided for informational and planning purposes only. All information is subject to change. Dated 10/27/2022

DATE OF AERIAL: FEBRUARY 2020

LEGEND

	WETLANDS		PREFERRED SMF AND FPC AREA		PROPOSED C-D ROADS/RAMPS		PROPOSED BRIDGE		PROPERTY LINE
	OTHER SURFACE WATERS BOUNDARY		POTENTIALLY CONTAMINATED SITE		PROPOSED MAINLINE		PAVEMENT REMOVAL		EXISTING R/W
	FLOODPLAINS AREA		MILL / RESURFACE		PROPOSED MEDIAN BARRIER WALL / MSE WALL		COUNTY LINE		EXISTING LA R/W
									PROPOSED LA R/W

**American Consulting Professionals, LLC**  
 2818 Cypress Ridge Blvd, Suite 200  
 Wesley Chapel, Florida 33544  
 Phone: (813) 435-2600 Fax: (813) 435-2601  
 Engineering Business No. EB7110  
 Jeffrey S. Novotny, P.E. No. 51083

STATE OF FLORIDA DEPARTMENT OF TRANSPORTATION		
ROAD NO.	COUNTY	FINANCIAL PROJECT ID
SR 93/ SR 93A/ SR 56	HILLSBOROUGH/ PASCO	254552-1-22-19

**SB I-75/I-275 from South of County Line Road to SR 56 (SB C-D Road with Flyover Ramp)**  
**Concept Plans**  
**WPI Segment No. 430573-4**

SHEET NO.  
10